



TULLI
TULL·CUSTOMS

Finnish foreign trade 2016

Figures and diagrams

Finnish Customs Statistics

IMPORTS, EXPORTS AND TRADE BALANCE 1990-2016

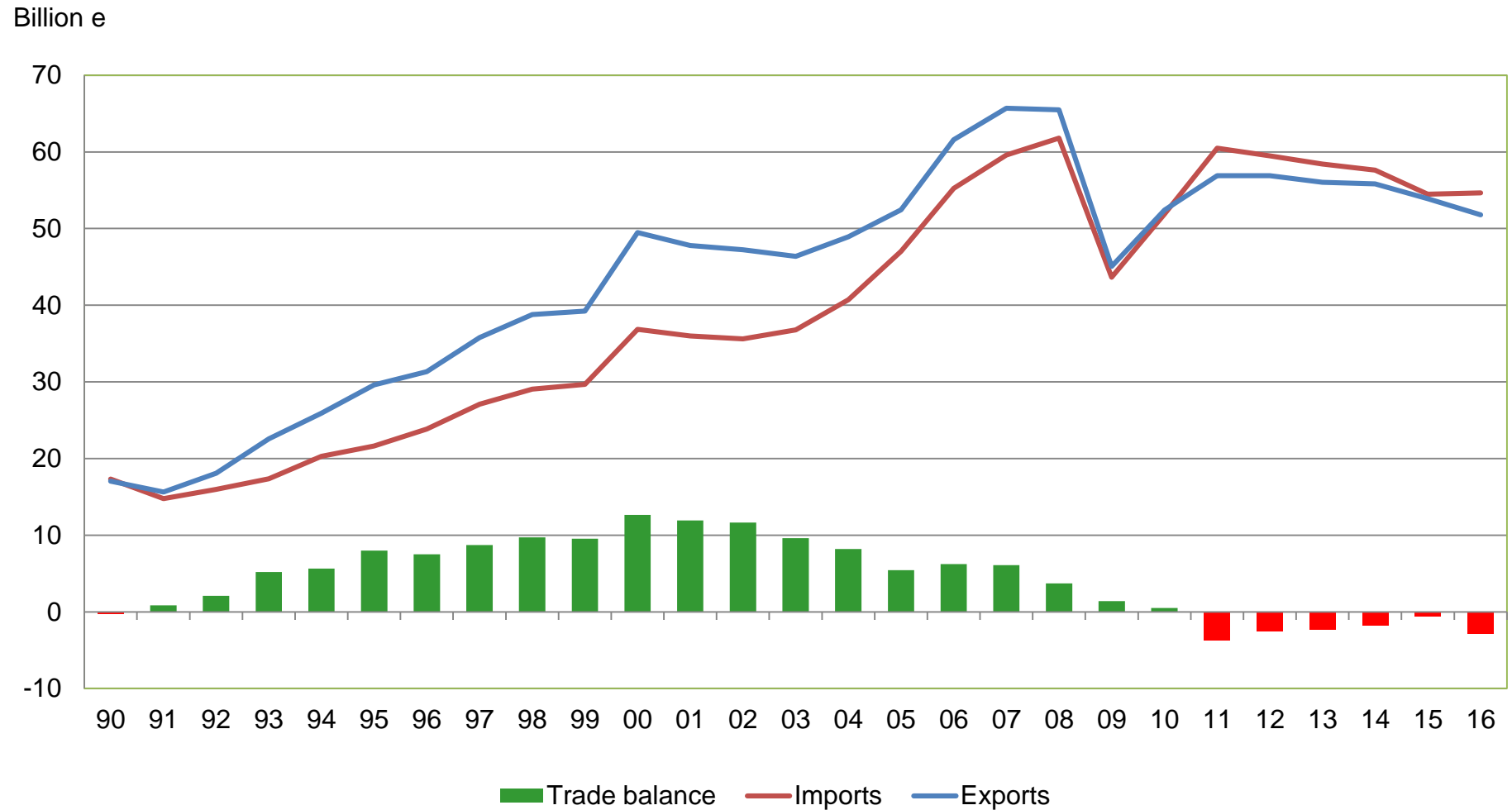

MONTHLY IMPORTS, EXPORTS AND TRADE BALANCE 2012-2016

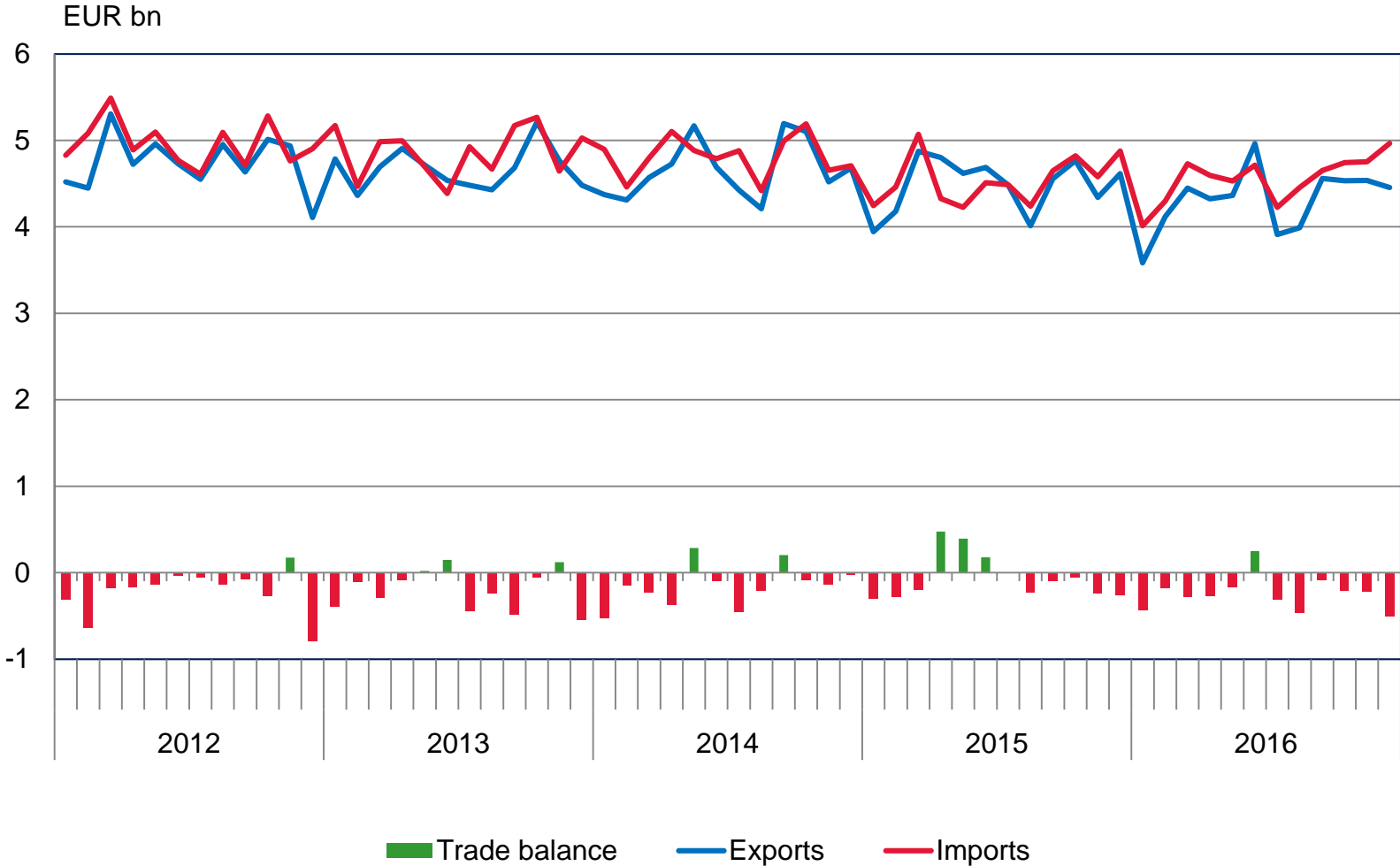

MONTHLY TREND FIGURES OF EXPORT AND IMPORT 2012-2016

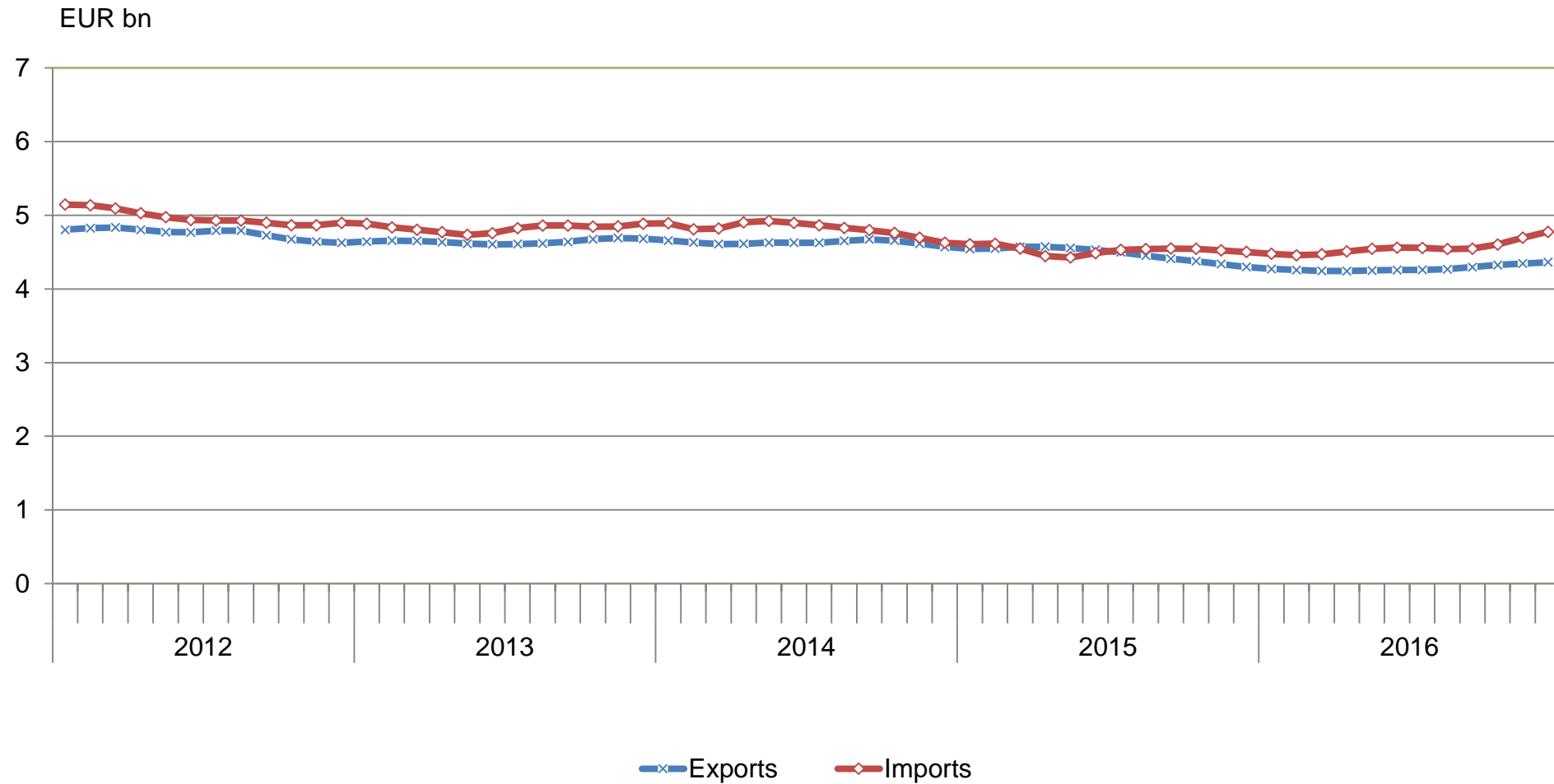

MONTHLY TREND FIGURES OF EU-EXPORT AND EU-IMPORT 2012-2016

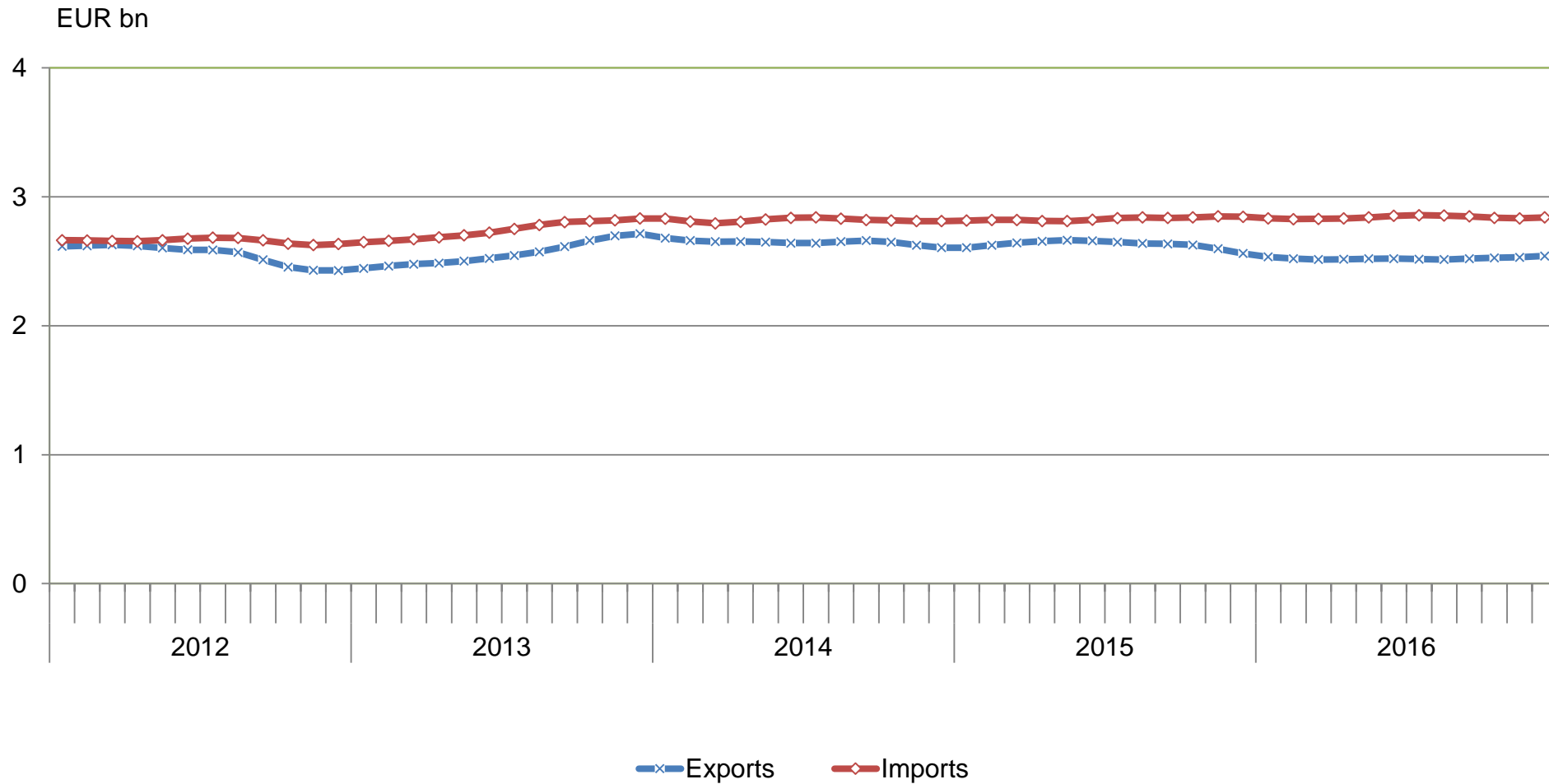

MONTHLY TREND FIGURES OF EXTERNAL TRADE 2012-2016

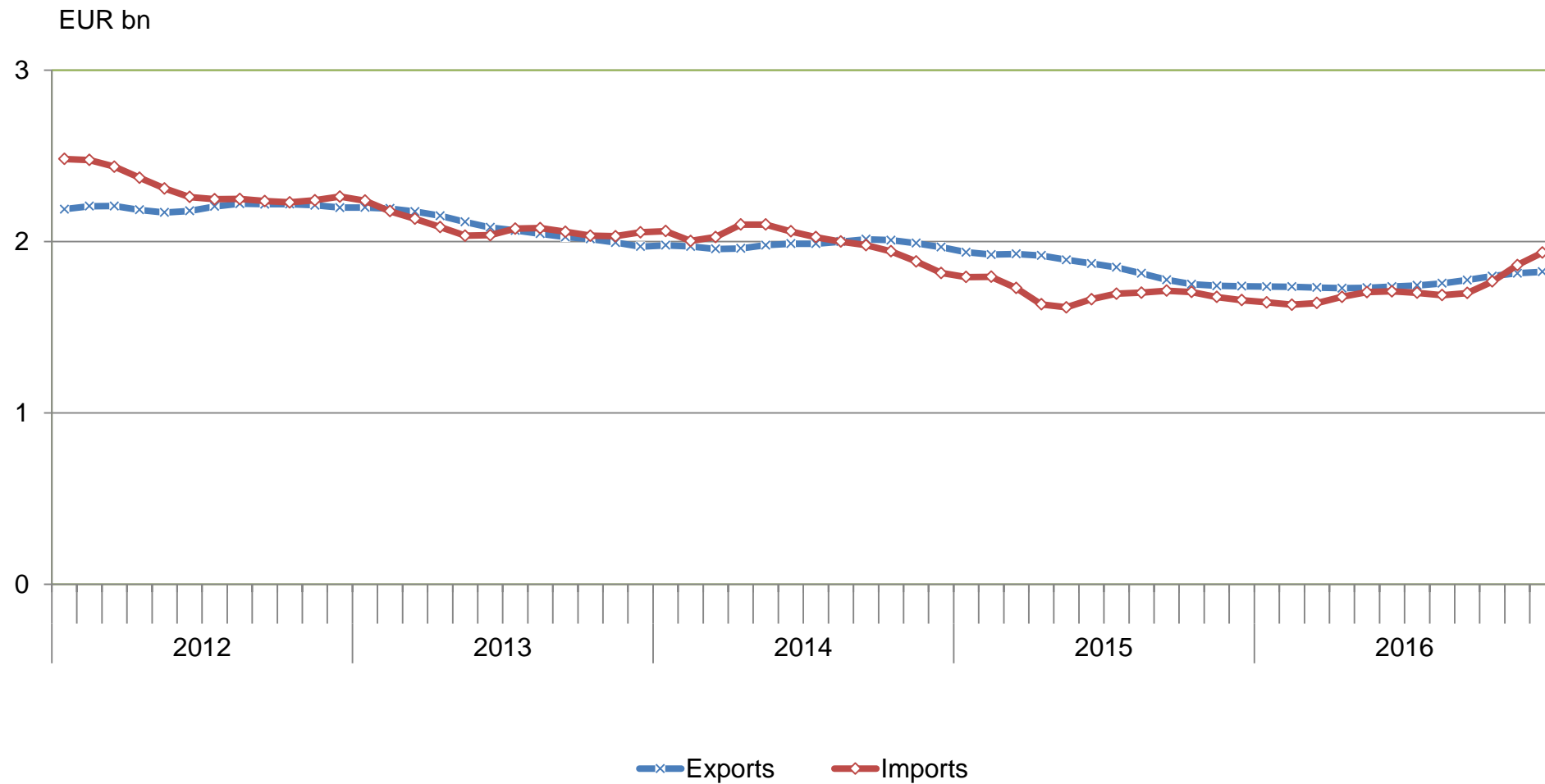

VOLUME INDEX 2012-2016, 2010=100

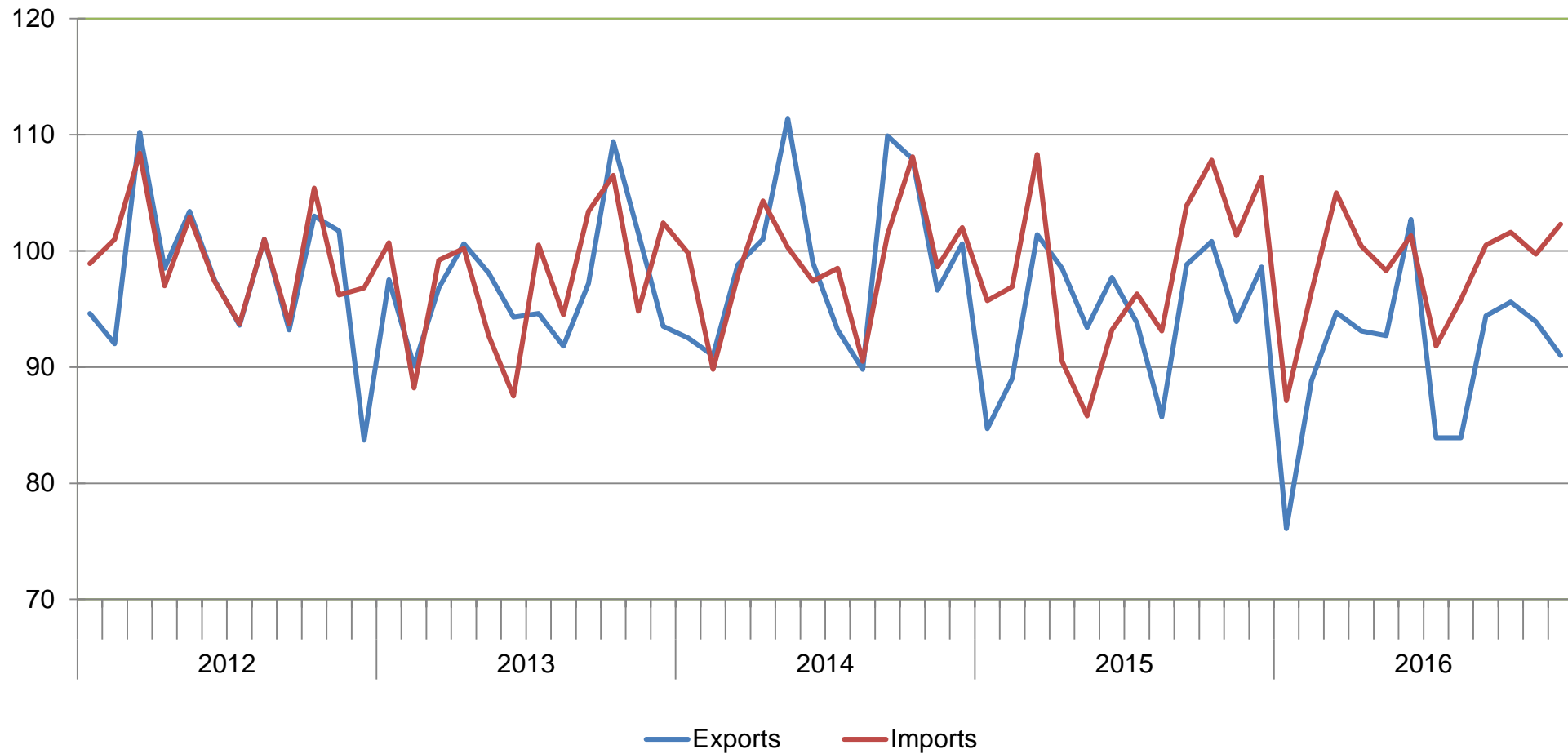

UNIT VALUE INDEX AND TERMS OF TRADE 2012-2016, 2010=100

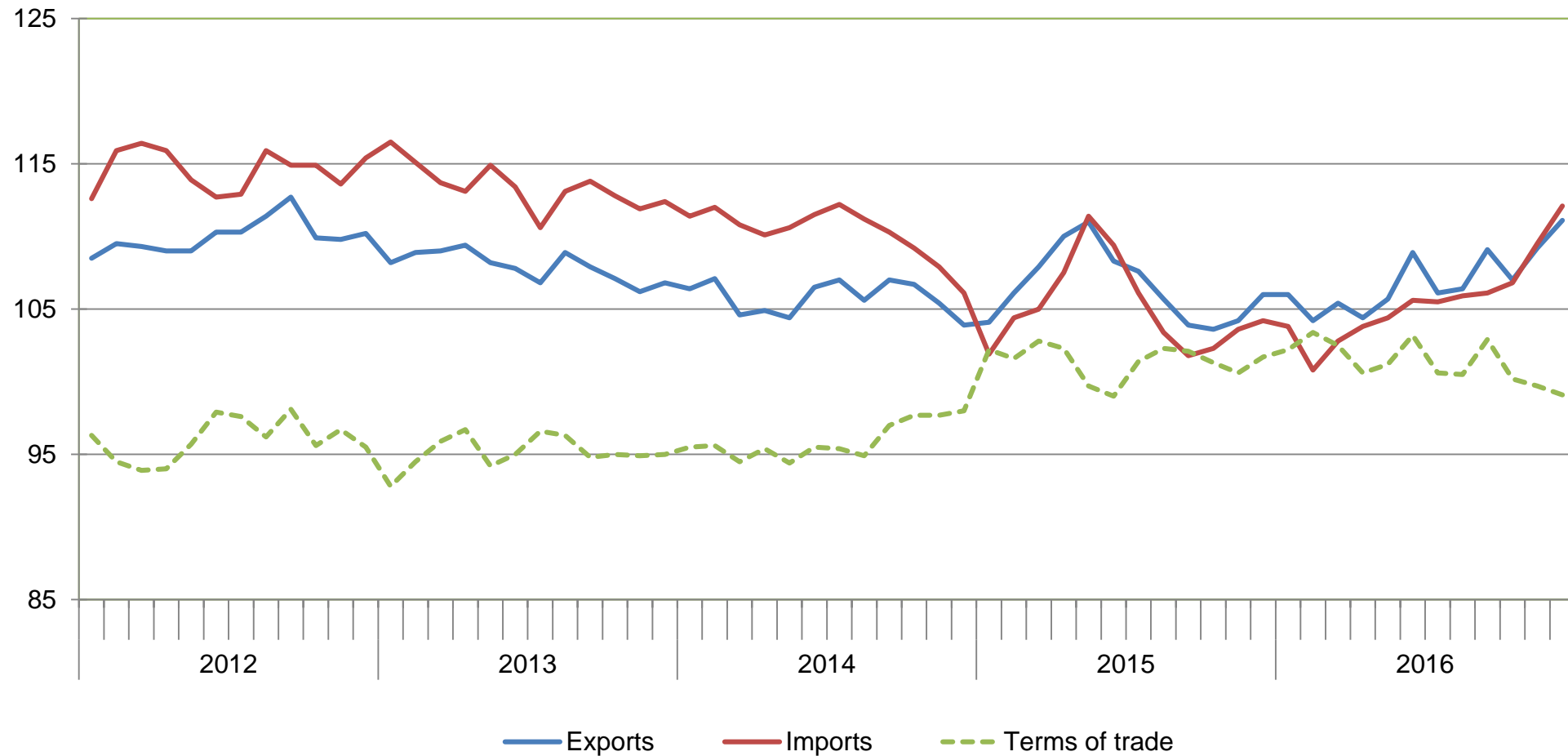

CHANGE OF EXPORTS IN EU MEMBER STATES 2016

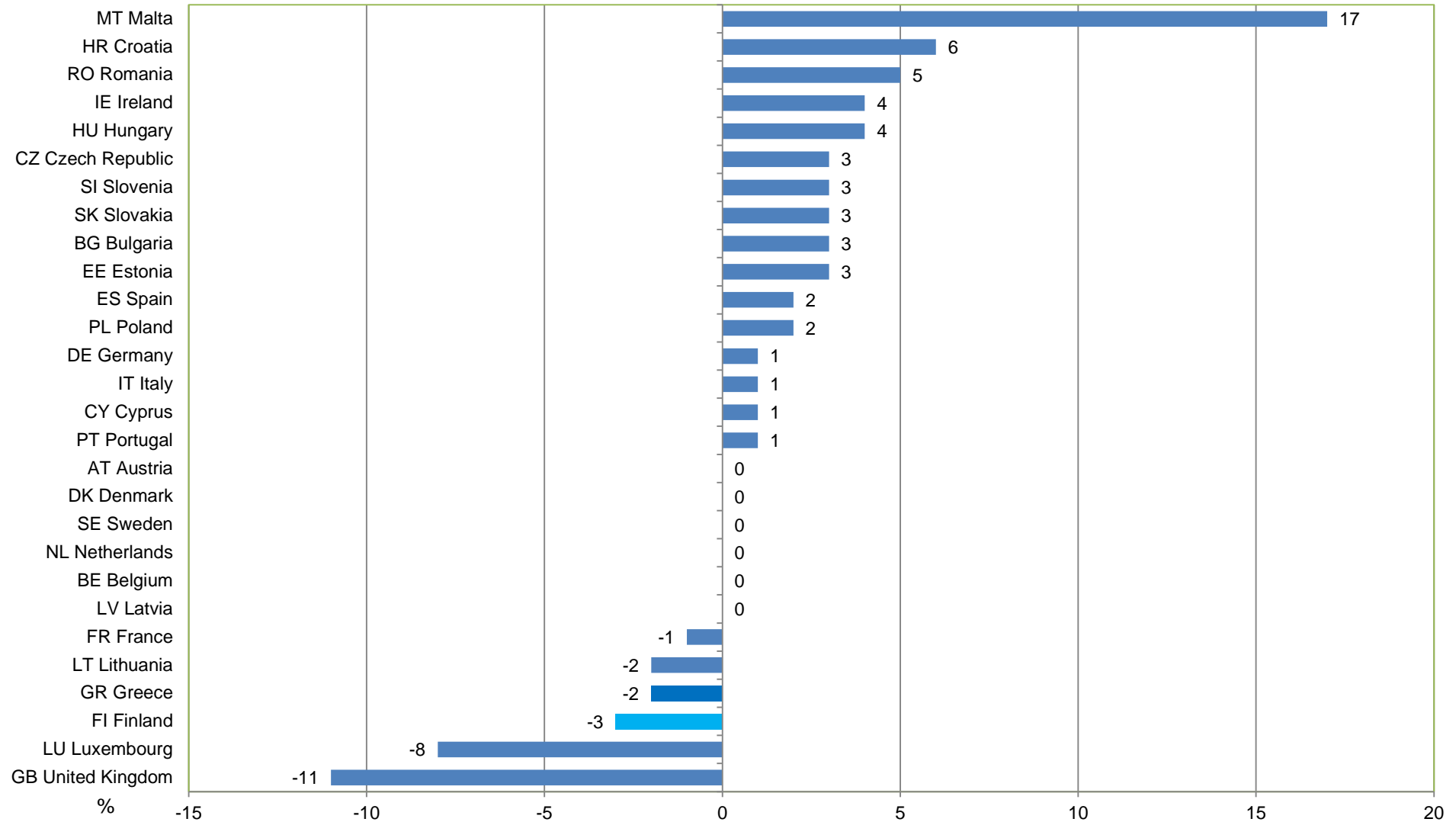

Source:
Eurostat
Newsrelease
28/2017

CHANGE IN IMPORTS IN EU MEMBER STATES 2016

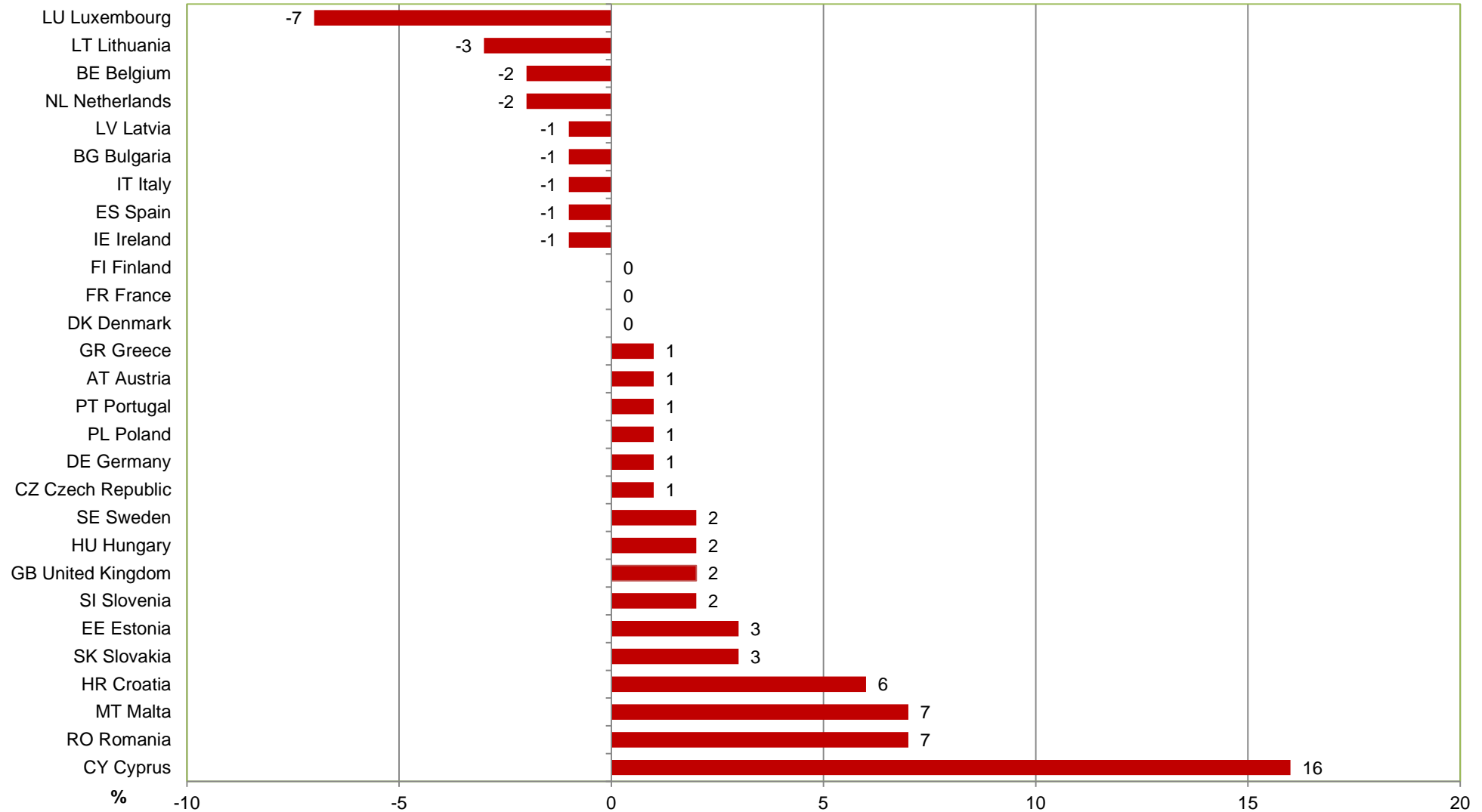

Source:
Eurostat
Newsrelease
28/2017

CHANGE IN EXPORTS OF FINLAND TO EU-COUNTRIES AND TO NON-EU COUNTRIES 2012-2016, %

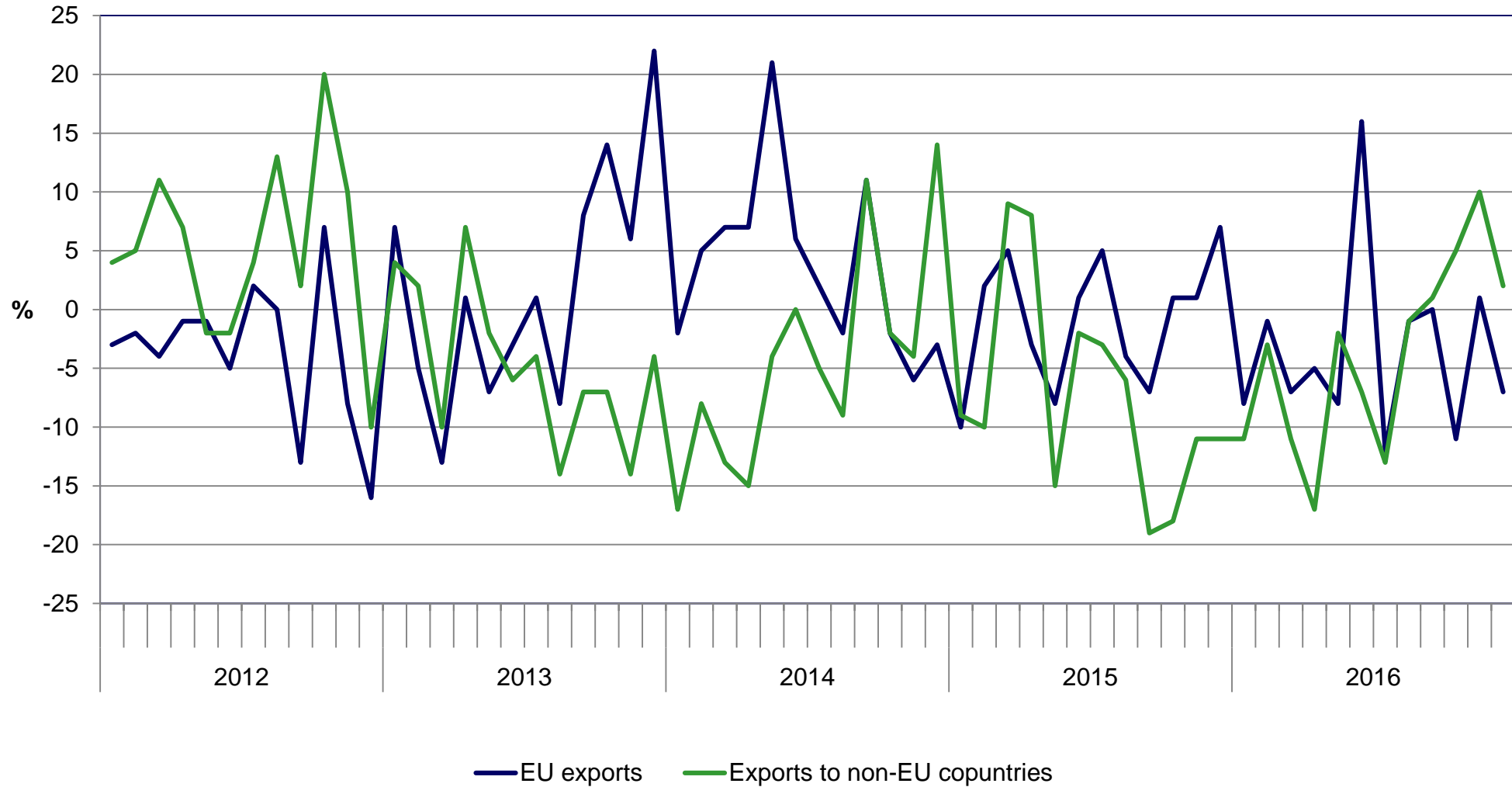

CHANGE IN VALUE OF EXPORTS IN CORRESPONDING MONTH OF THE PREVIOUS YEAR IN FINLAND, EURO ZONE AND IN ALL EU-COUNTRIES 2012-2016(1-11)

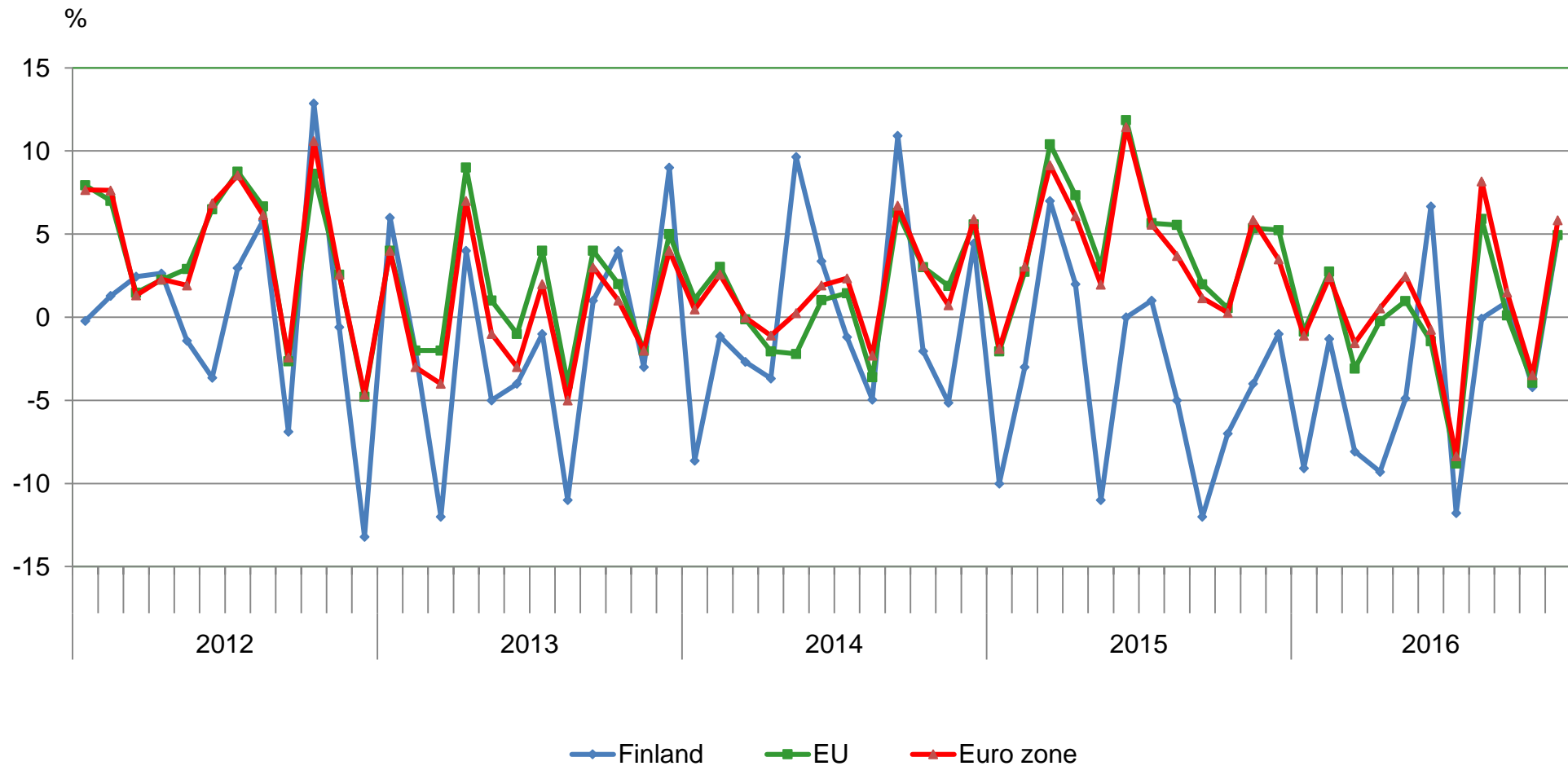

EU and euro zone exports: Source Eurostat Comext

CHANGE IN VALUE OF IMPORTS IN CORRESPONDING MONTH OF THE PREVIOUS YEAR IN FINLAND, EURO ZONE AND IN ALL EU-COUNTRIES 2012-2016(1-11)

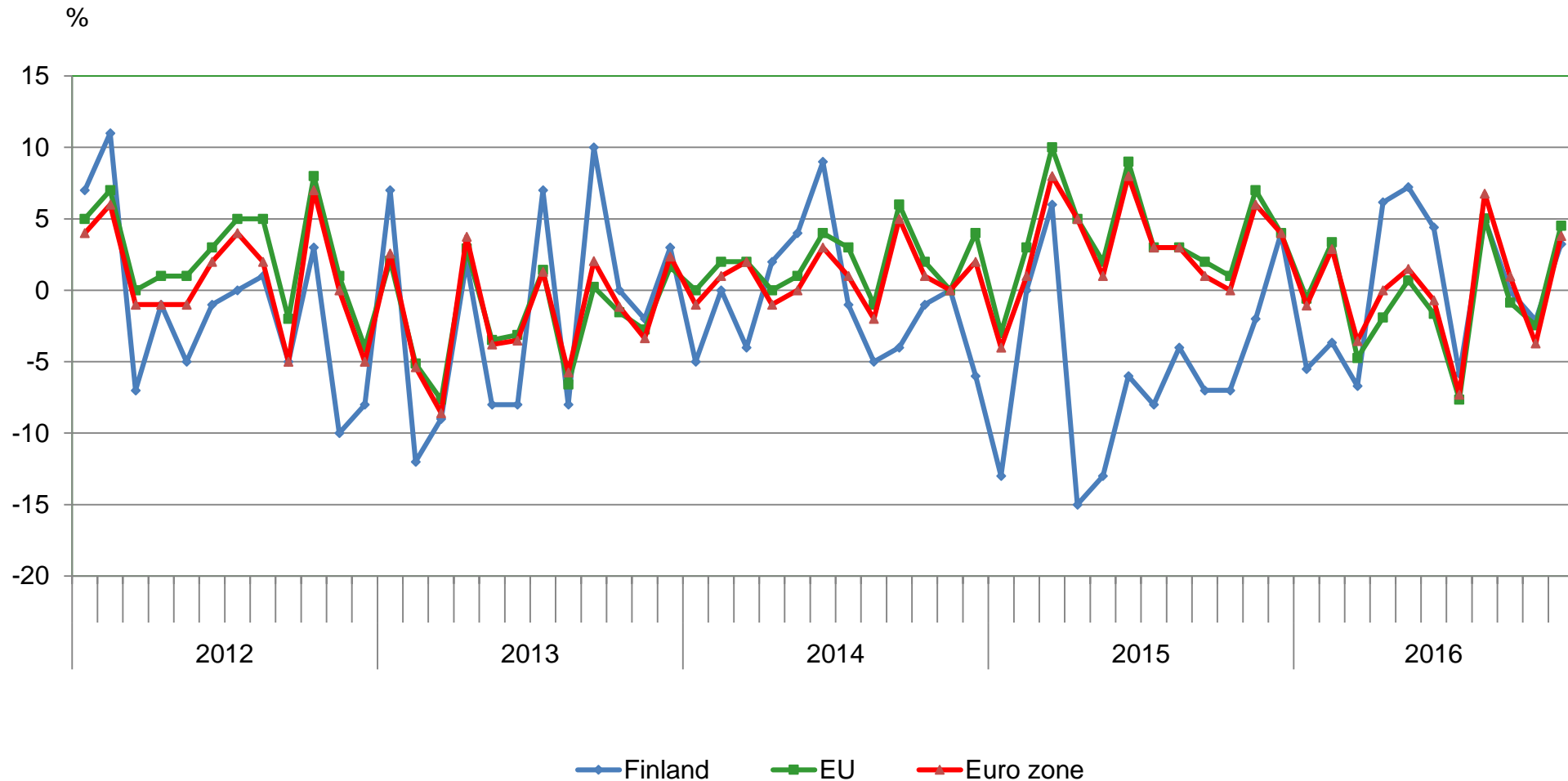

EU and euro zone imports: Source Eurostat Comext

THE PRODUCTS BY ACTIVITY (CPA) SHARE OF THE TOTAL EXPORT IN 2001-2016

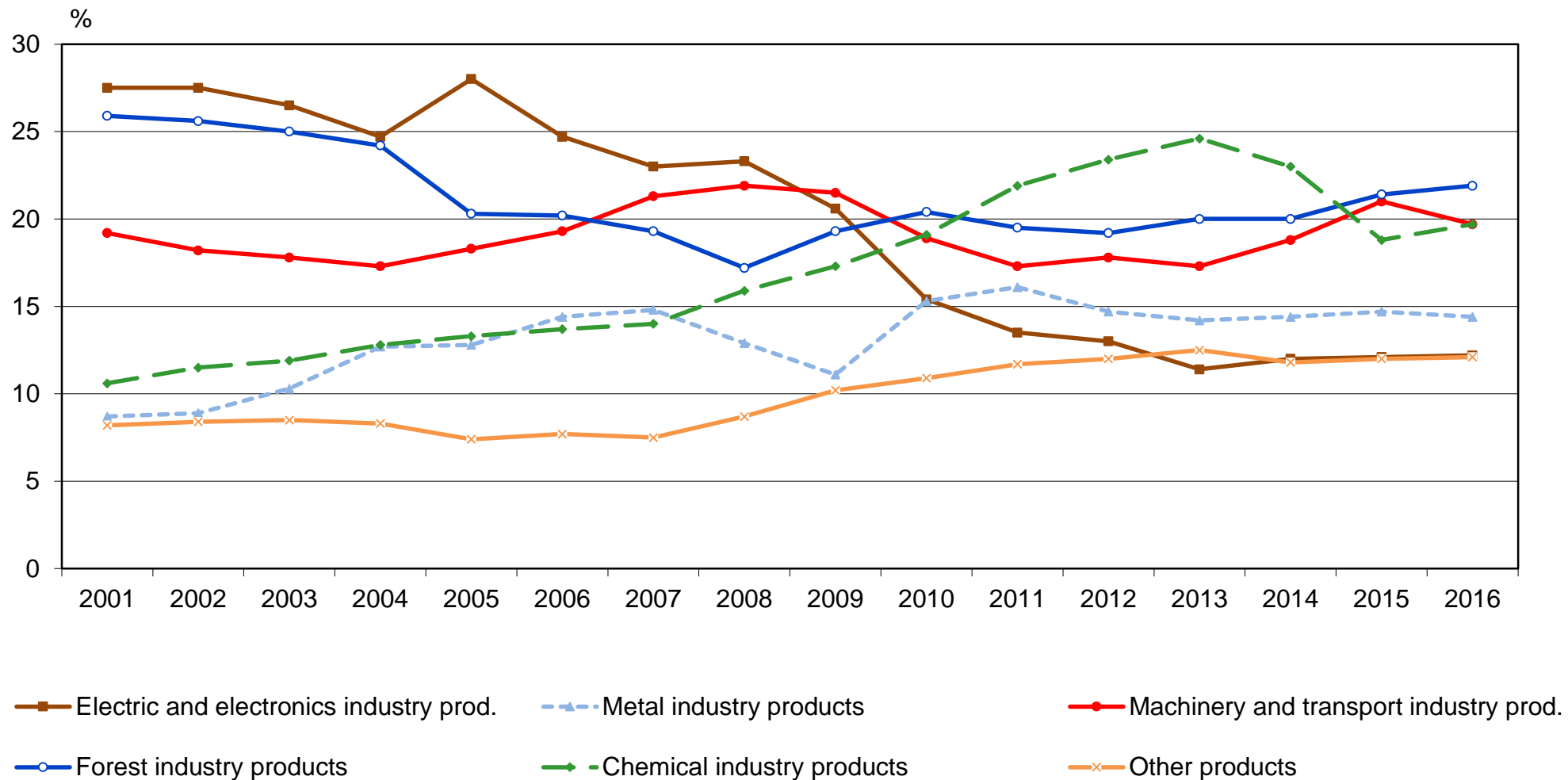

MONTHLY EXPORTS BY PRODUCTS BY ACTIVITY (CPA) 2012-2016

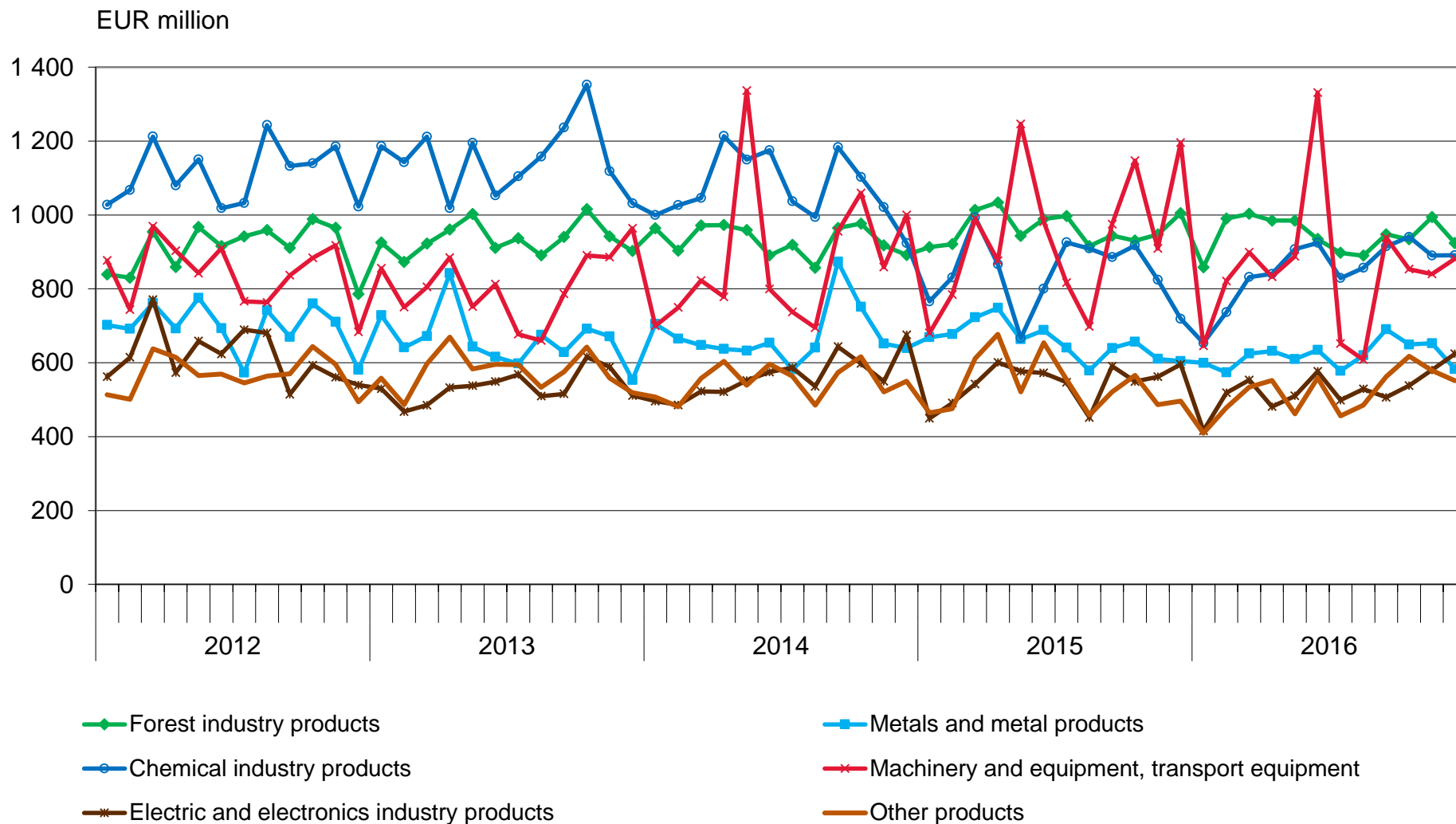

EXPORTS BY PRODUCTS BY ACTIVITY (CPA) 2016

Share and change from previous year (%)

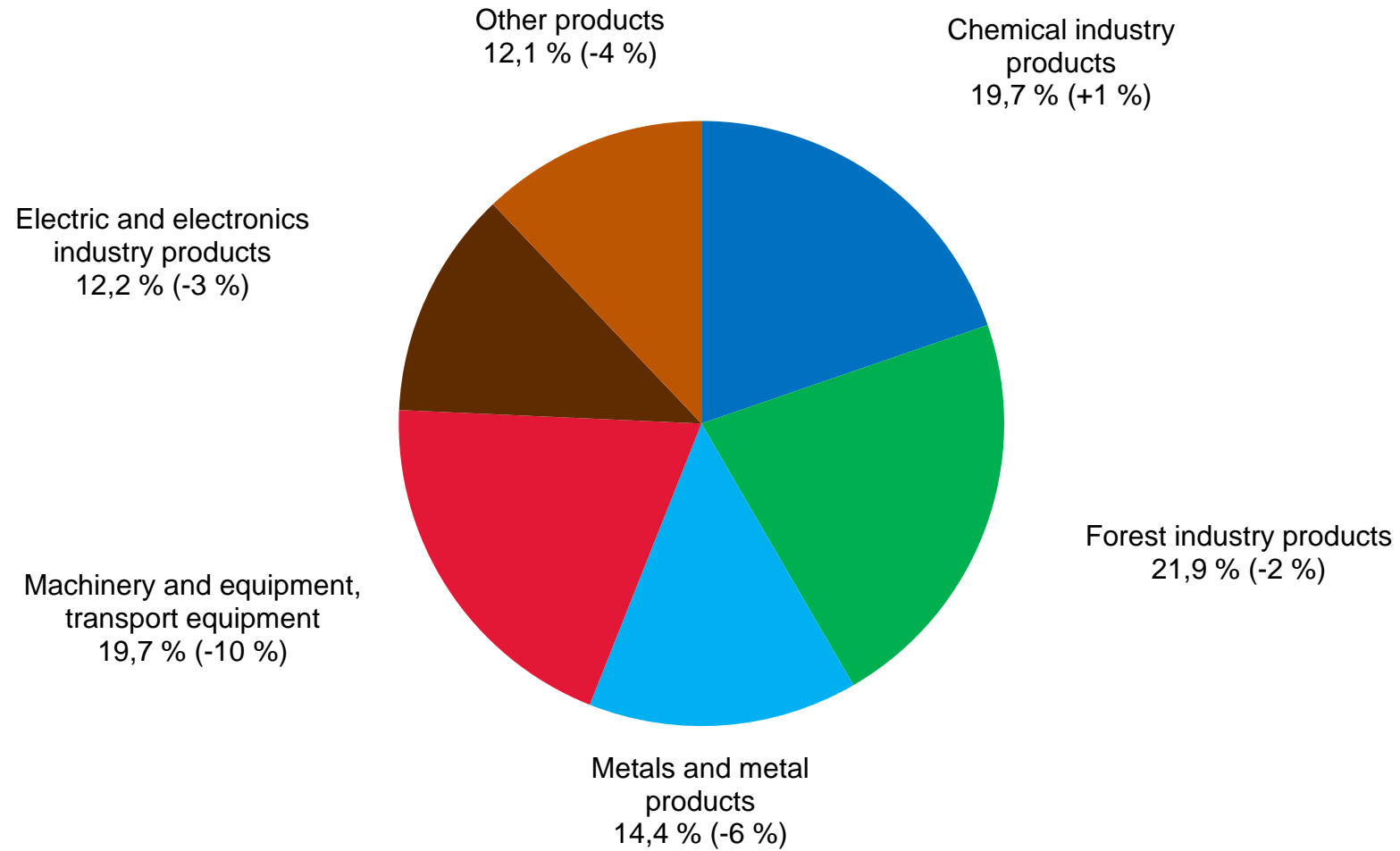

EXPORTS IN 2016 TO EU AND TO COUNTRIES OUTSIDE EU BY PRODUCTS BY ACTIVITY (CPA)

Change from previous year (%)

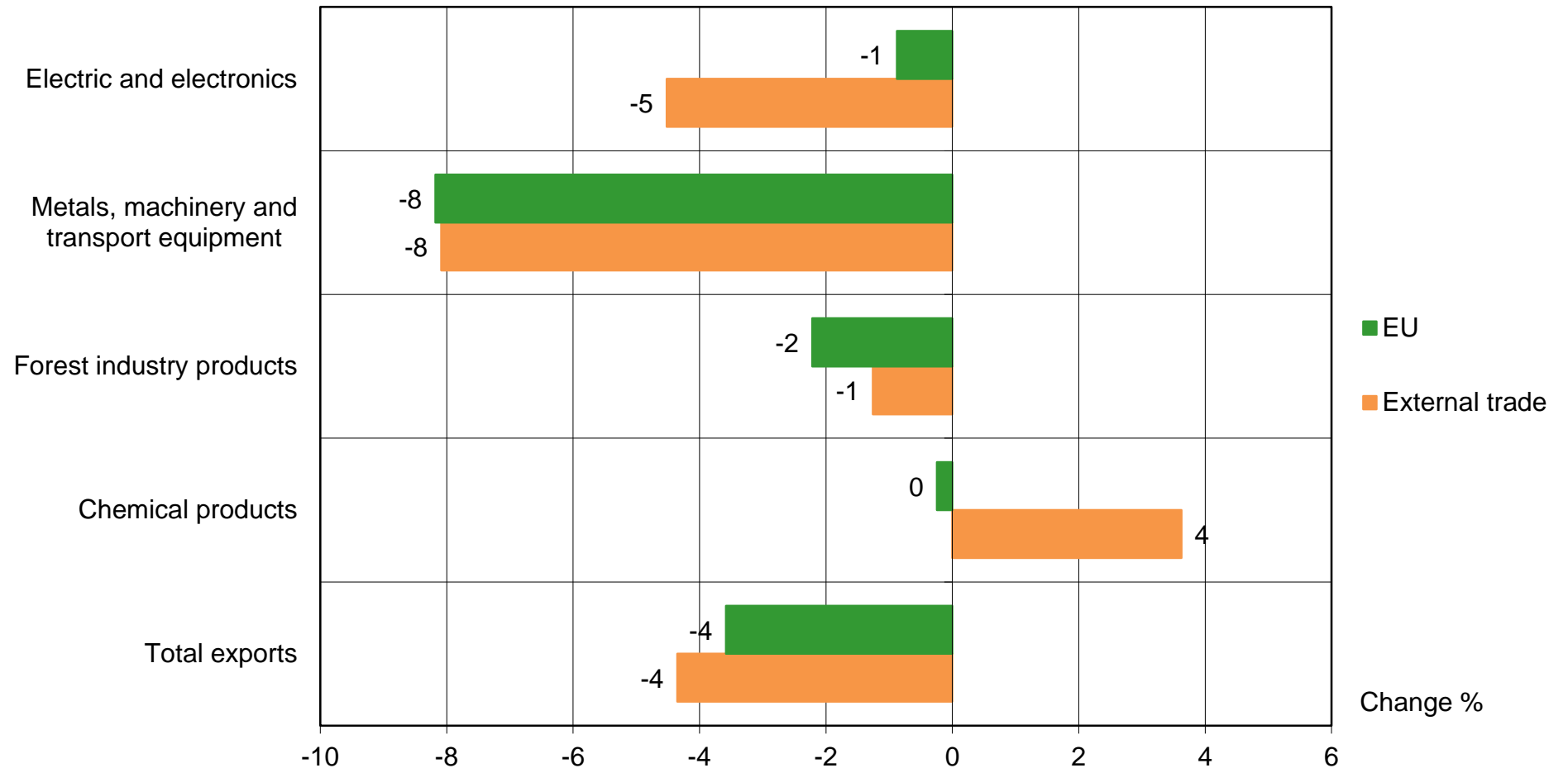

IMPORTS BY USE OF GOODS 2016 (CPA); Share and change from previous year (%)

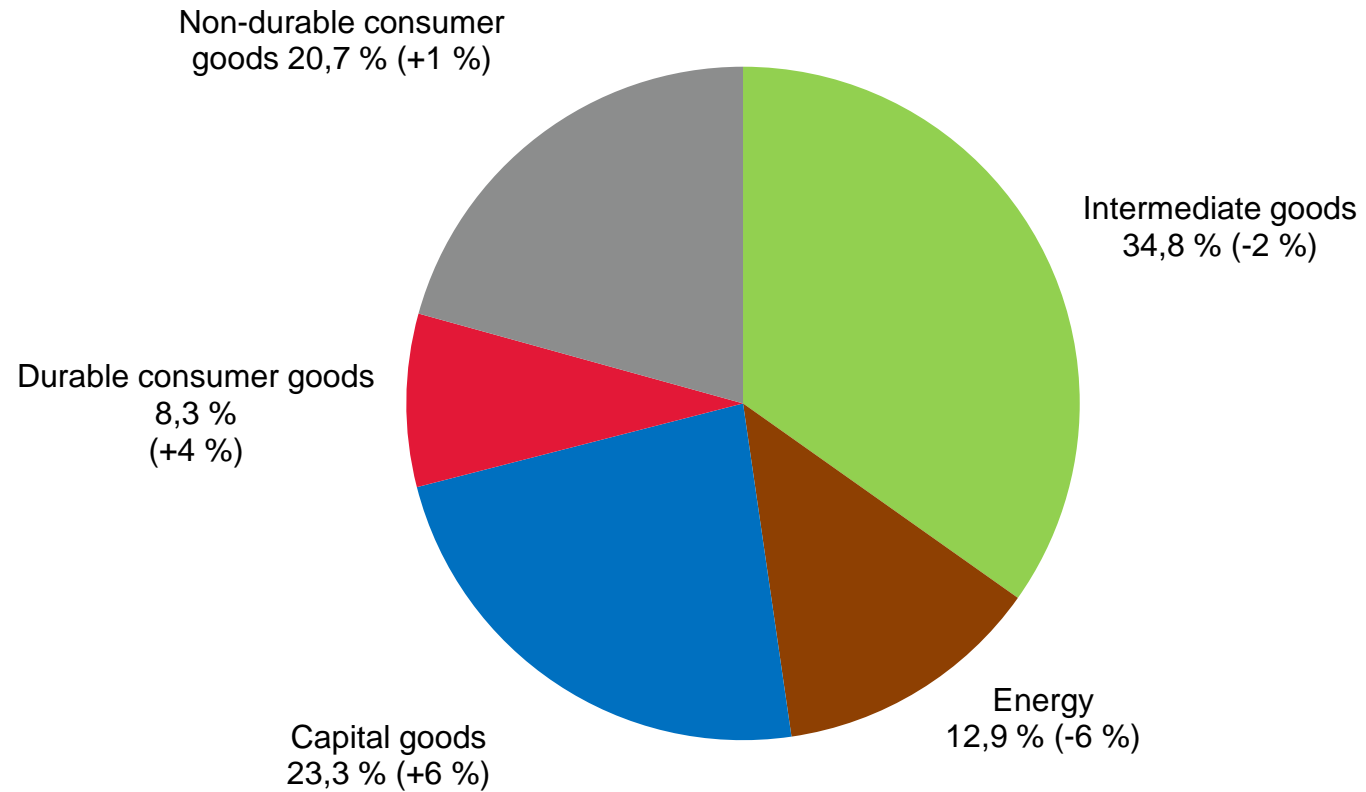

MONTHLY IMPORTS OF CRUDE PETROLEUM AND PETROLEUM PRODUCTS AND EXPORTS OF PETROLEUM PRODUCTS 2012-2016; EUR million; (SITC 333, 334, 335)

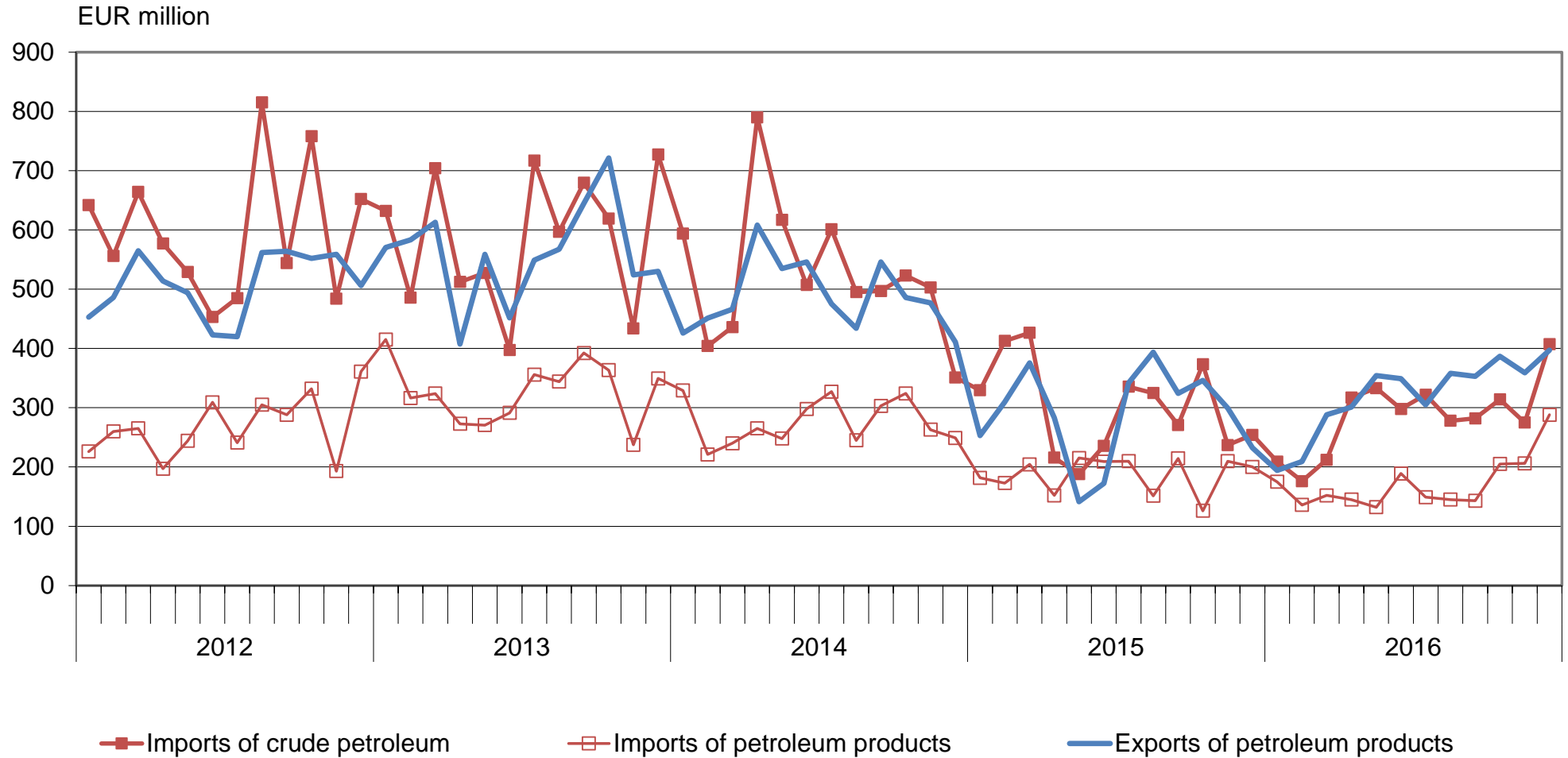

MONTHLY DEVELOPMENT OF THE IMPORT VOLUME AND PRICE OF CRUDE PETROLEUM 2012-2016; (SITC 333)

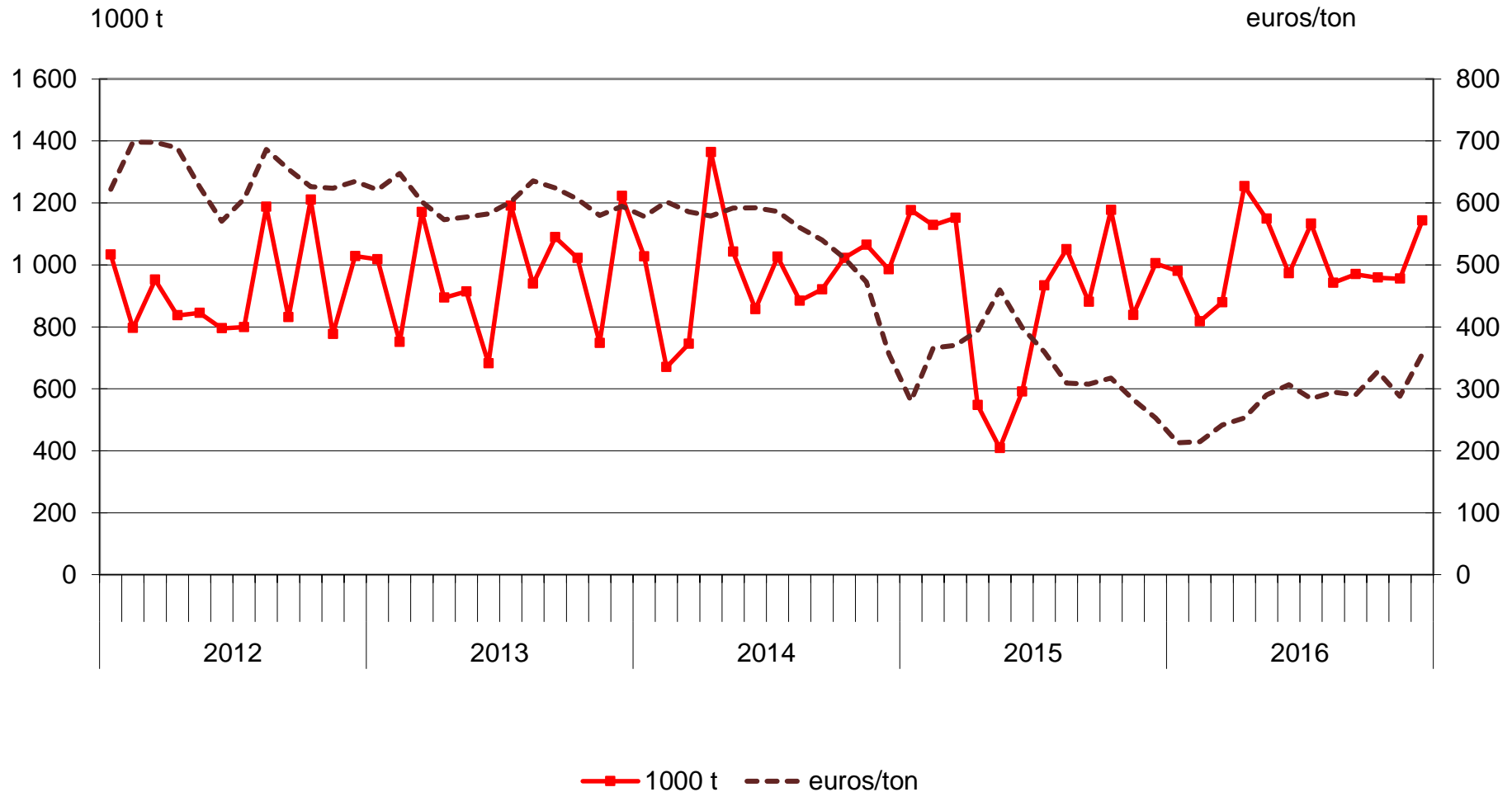

MONTHLY IMPORTS AND EXPORTS OF ELECTRICITY 2012-2016

EUR million; (SITC 35)

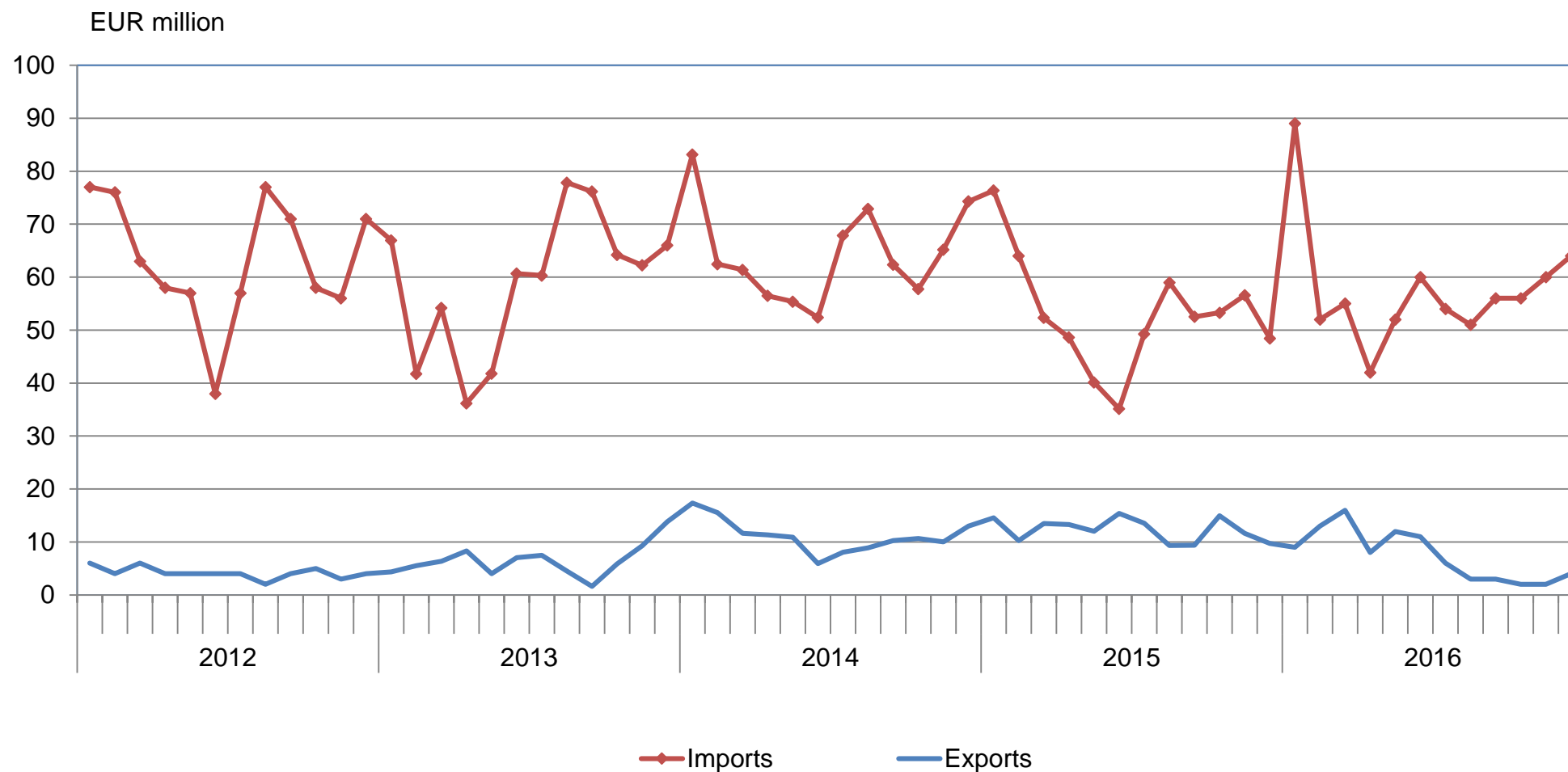

MONTHLY IMPORTS AND EXPORTS OF ORES AND METALS 2012-2016; EUR million; (SITC 28,67,68)

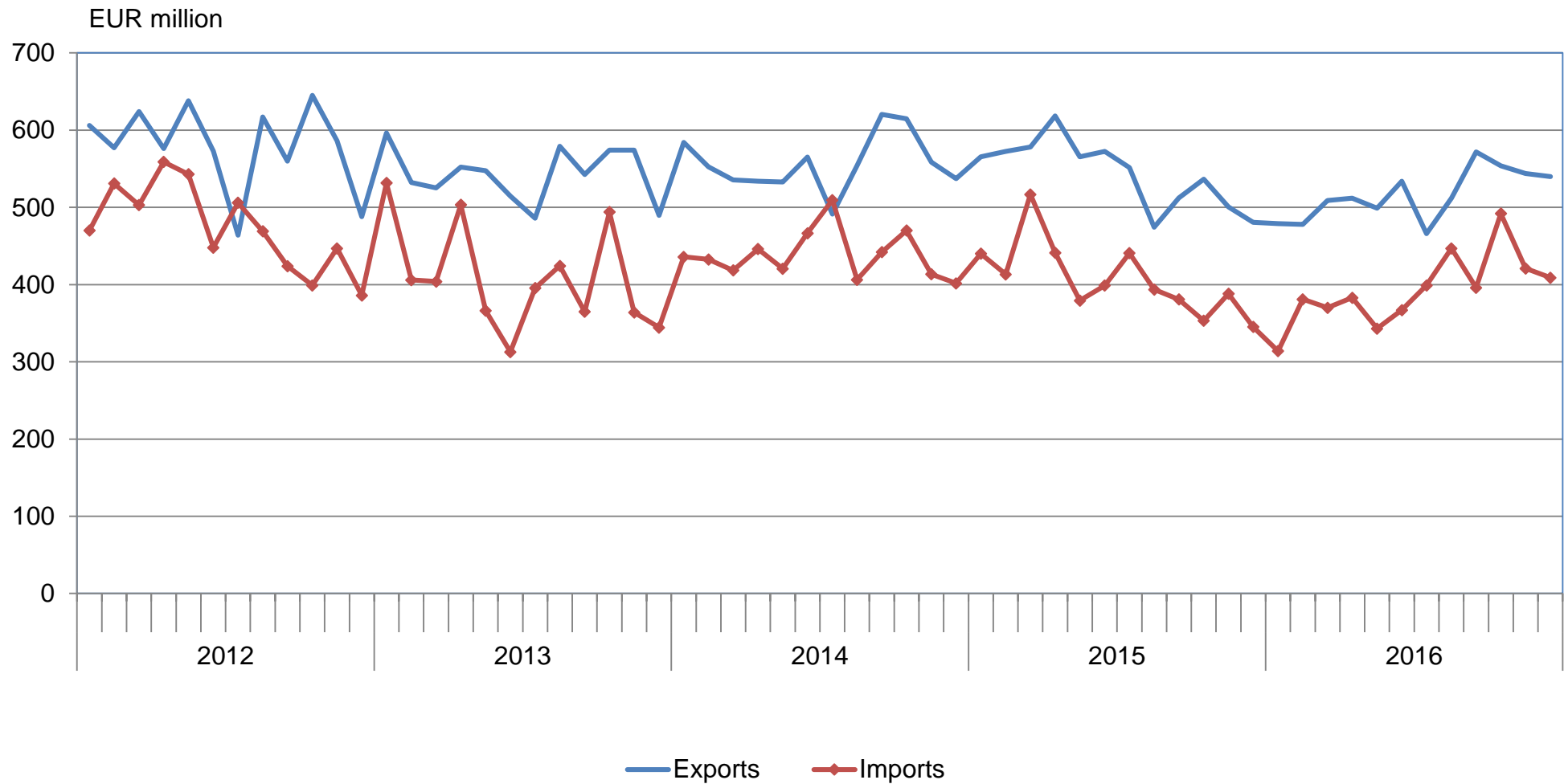

MONTHLY DEVELOPMENT OF THE EXPORT VOLUME AND PRICES OF METALS 2012-2016; (SITC 67,68)

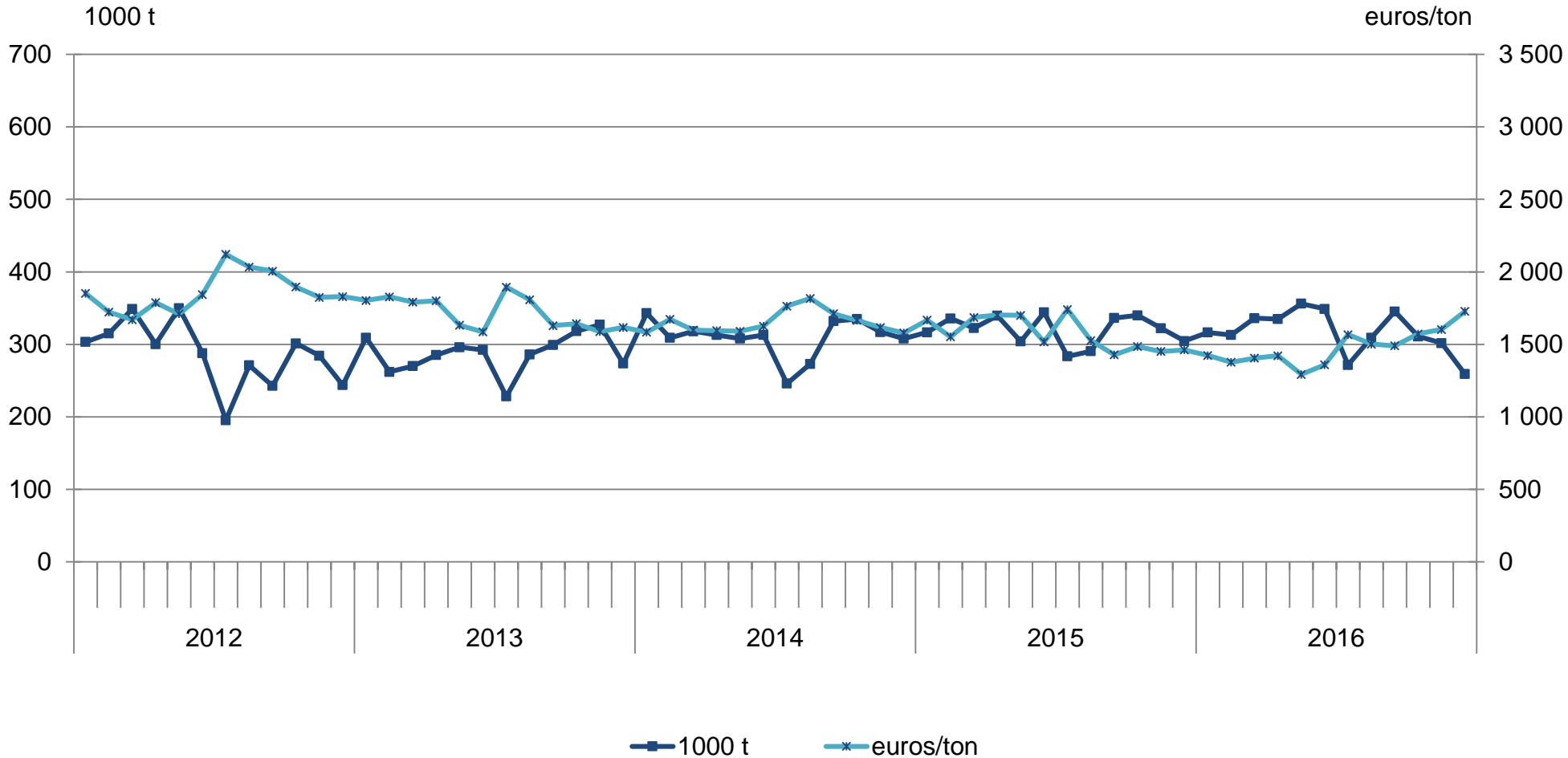

MONTHLY EXPORTS OF CHEMICAL INDUSTRY PRODUCTS 2012-2016; EUR million; (CPA 19,20,21,22)

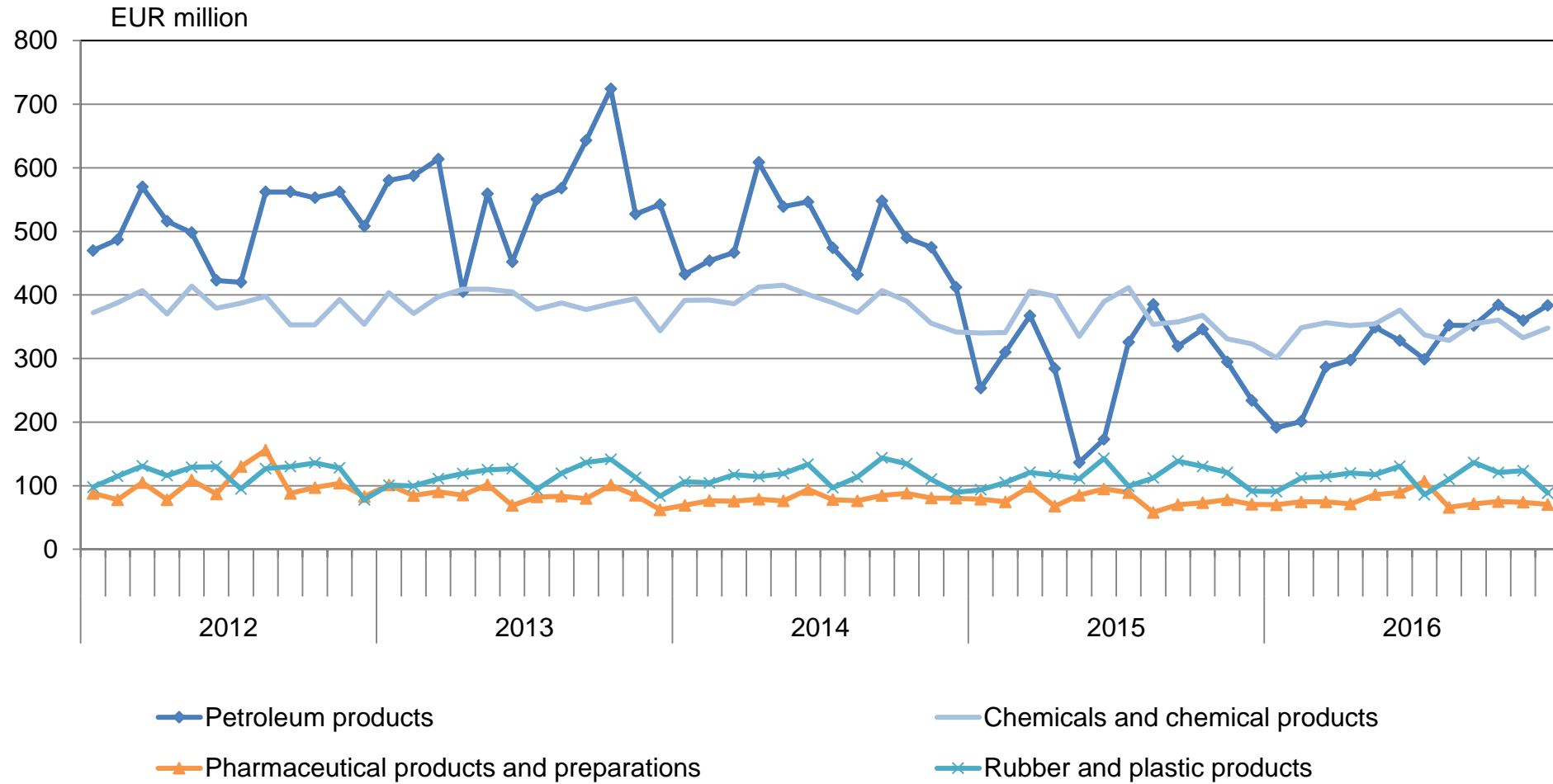

EXPORTS OF CHEMICAL INDUSTRY PRODUCTS 2016; (CPA 19,20,21,22); Share of the total exports of chemical industry and change in value from previous year (%)

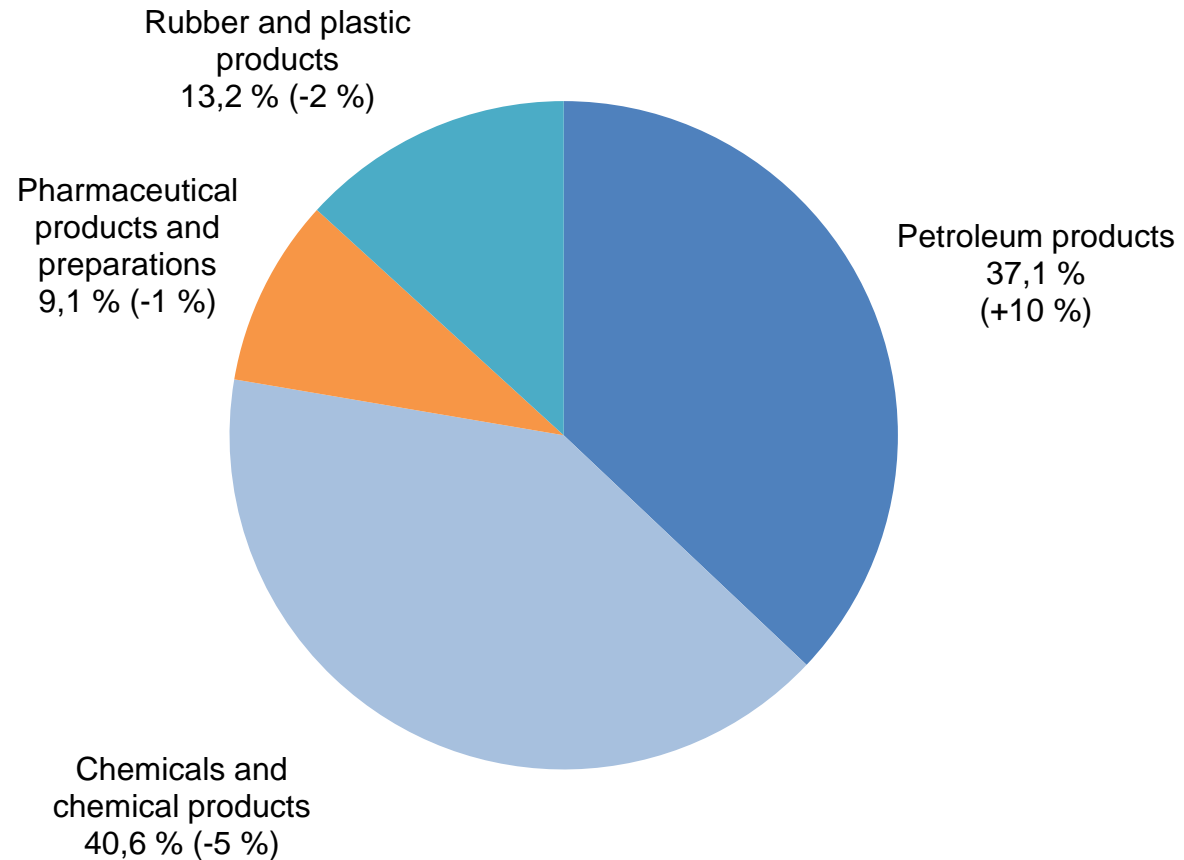

MONTHLY IMPORTS AND EXPORTS OF TRANSPORT EQUIPMENT 2012-2016; EUR million; (SITC 78,79)

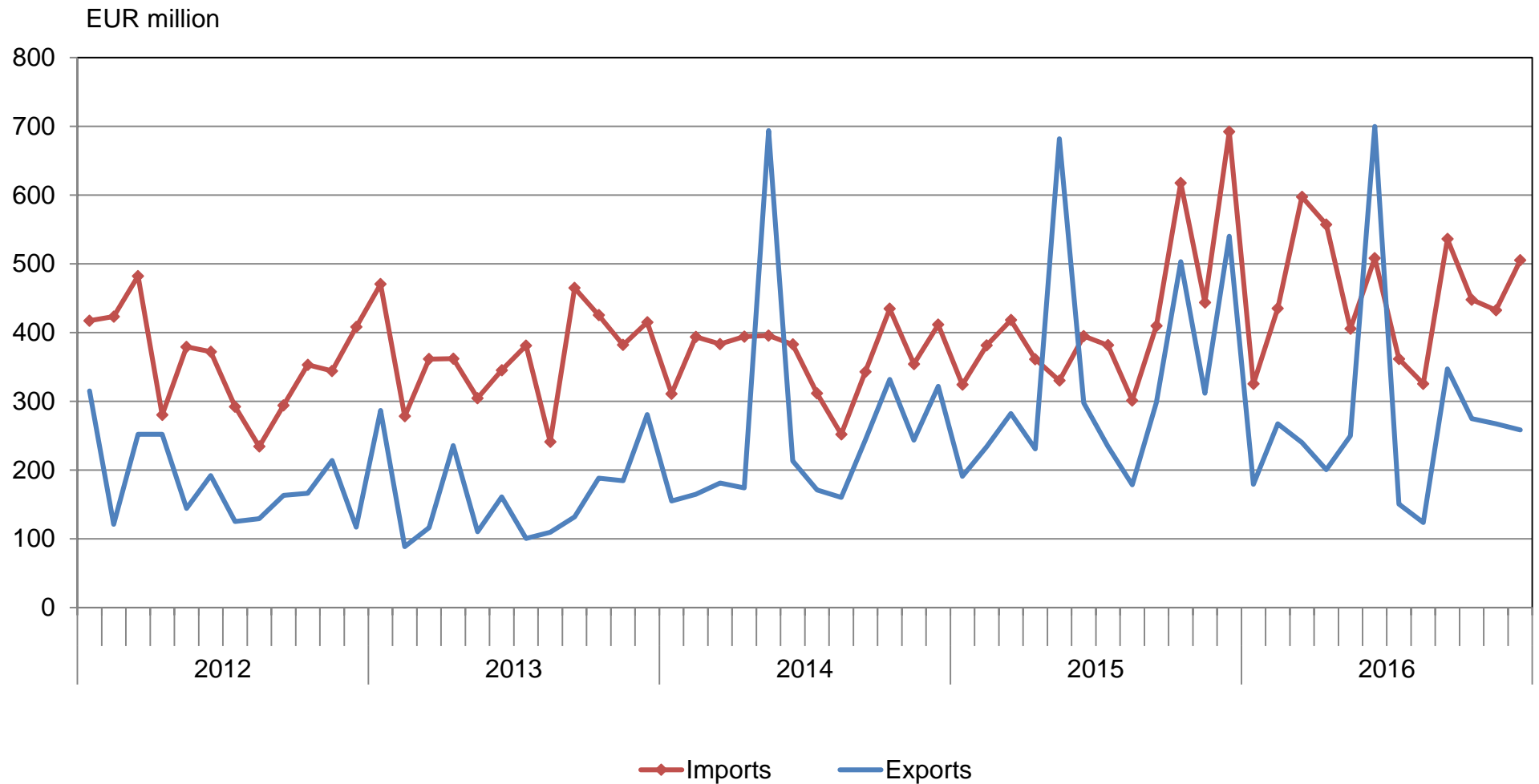

MONTHLY IMPORTS AND EXPORTS OF CARS 2016; pieces; (SITC 7812)

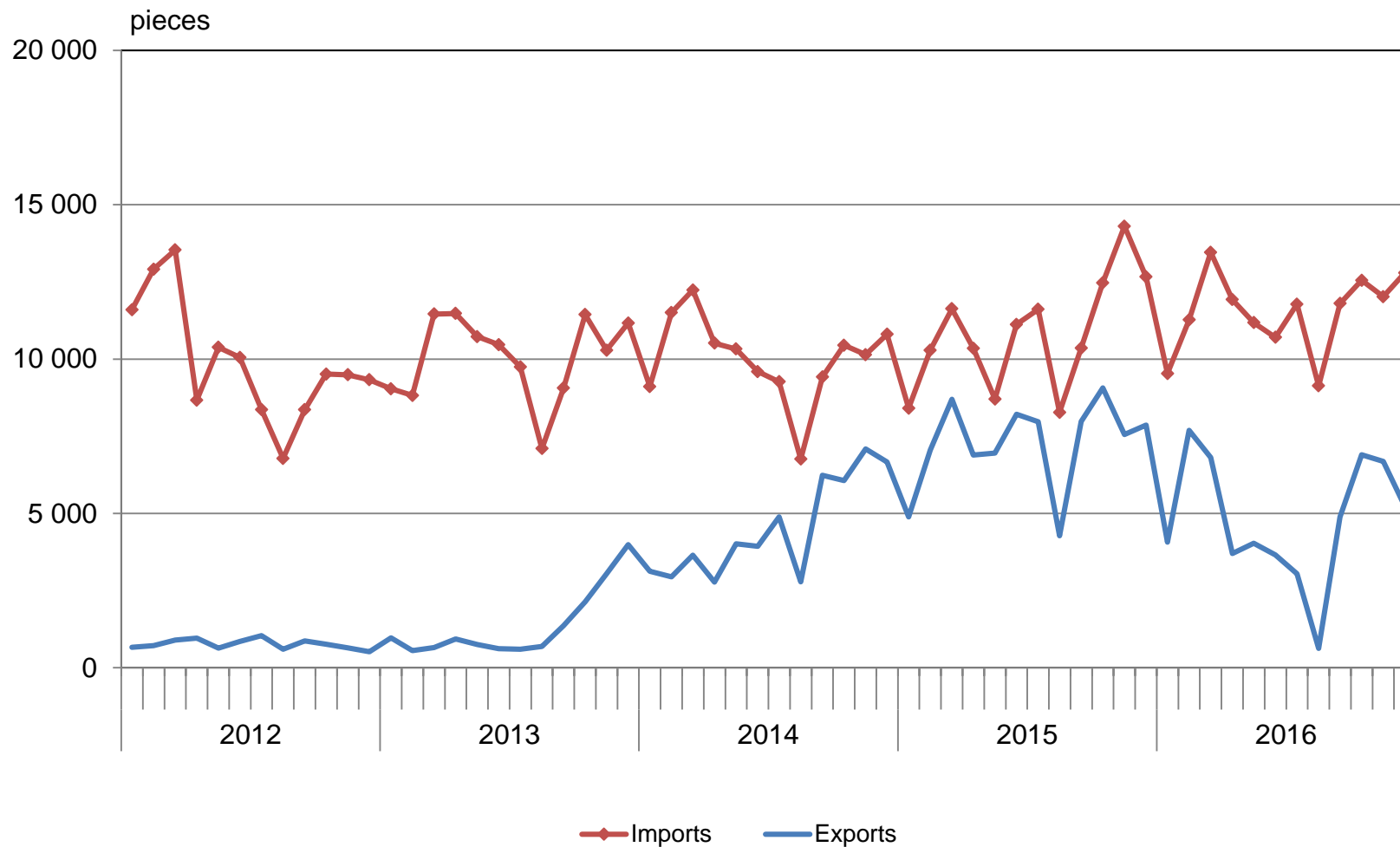

Imports and exports of cars (pieces)

	<u>imports</u>	<u>exports</u>
2010	135 537	14 764
2011	149 316	12 133
2012	118 978	9 157
2013	120 790	16 311
2014	120 127	54 169
2015	130 179	87 392
2016	138 142	57 324

MONTHLY IMPORTS AND EXPORTS OF MACHINERY AND EQUIPMENT 2012-2016; EUR million; (CPA 28)

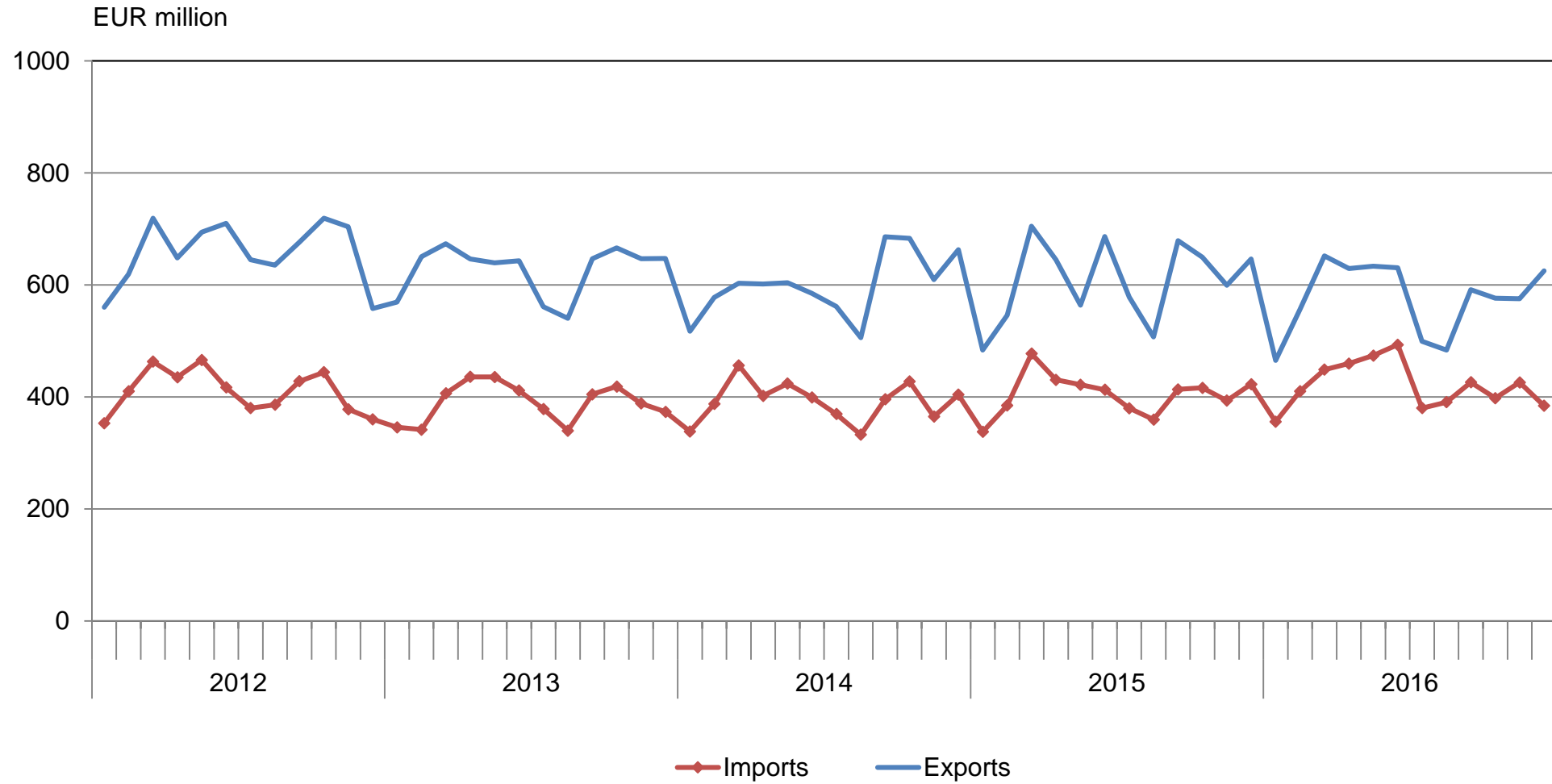

MONTHLY IMPORTS AND EXPORTS OF FOOD 2012-2016; EUR million; (SITC 01-07,09)

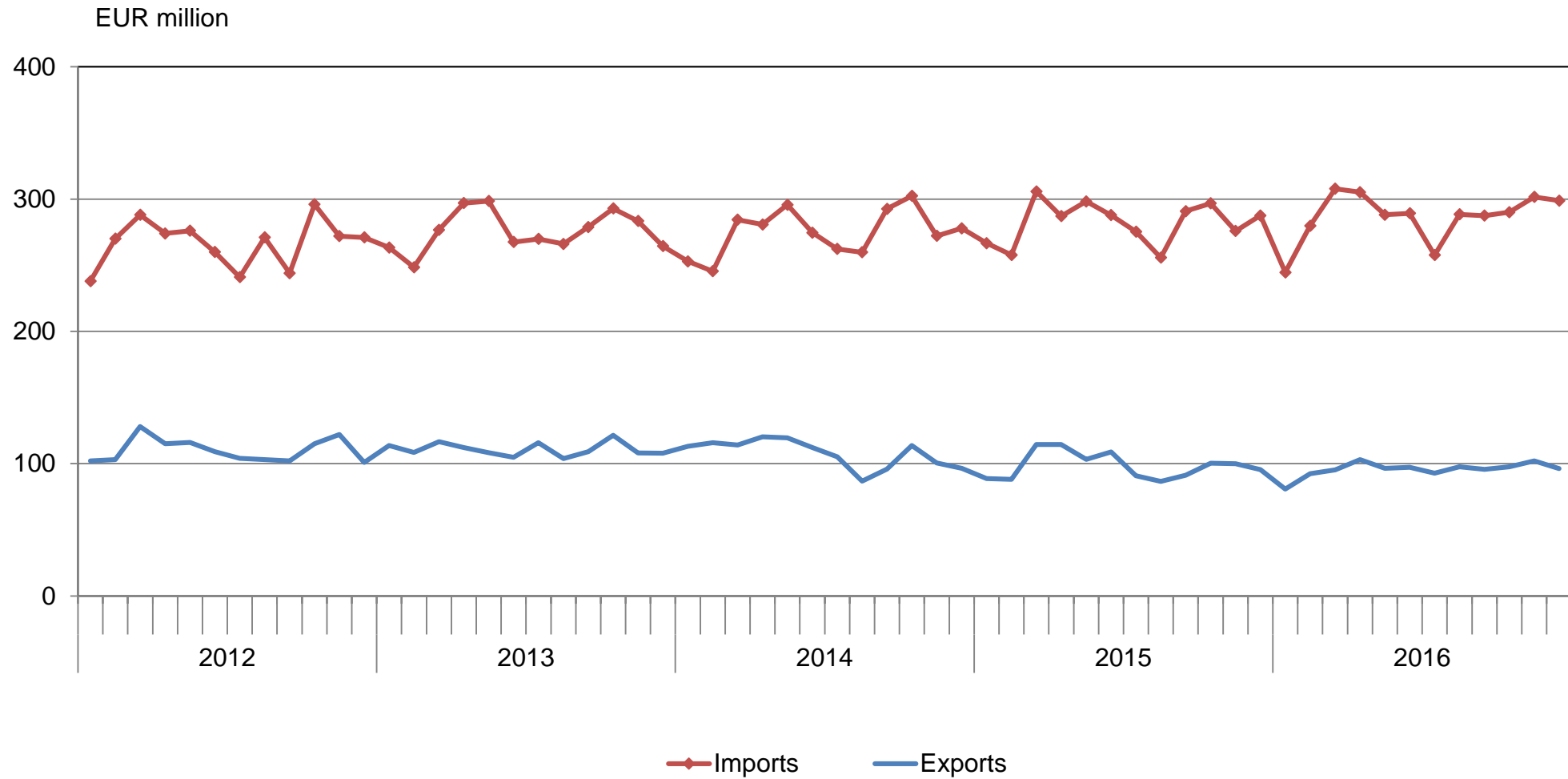

MONTHLY WOOD IMPORTS IN TOTAL AND FROM RUSSIA 2012-2016; EUR million; (SITC 24)



EXPORTS BY REGIONS 2016

Share and change from previous year (%)

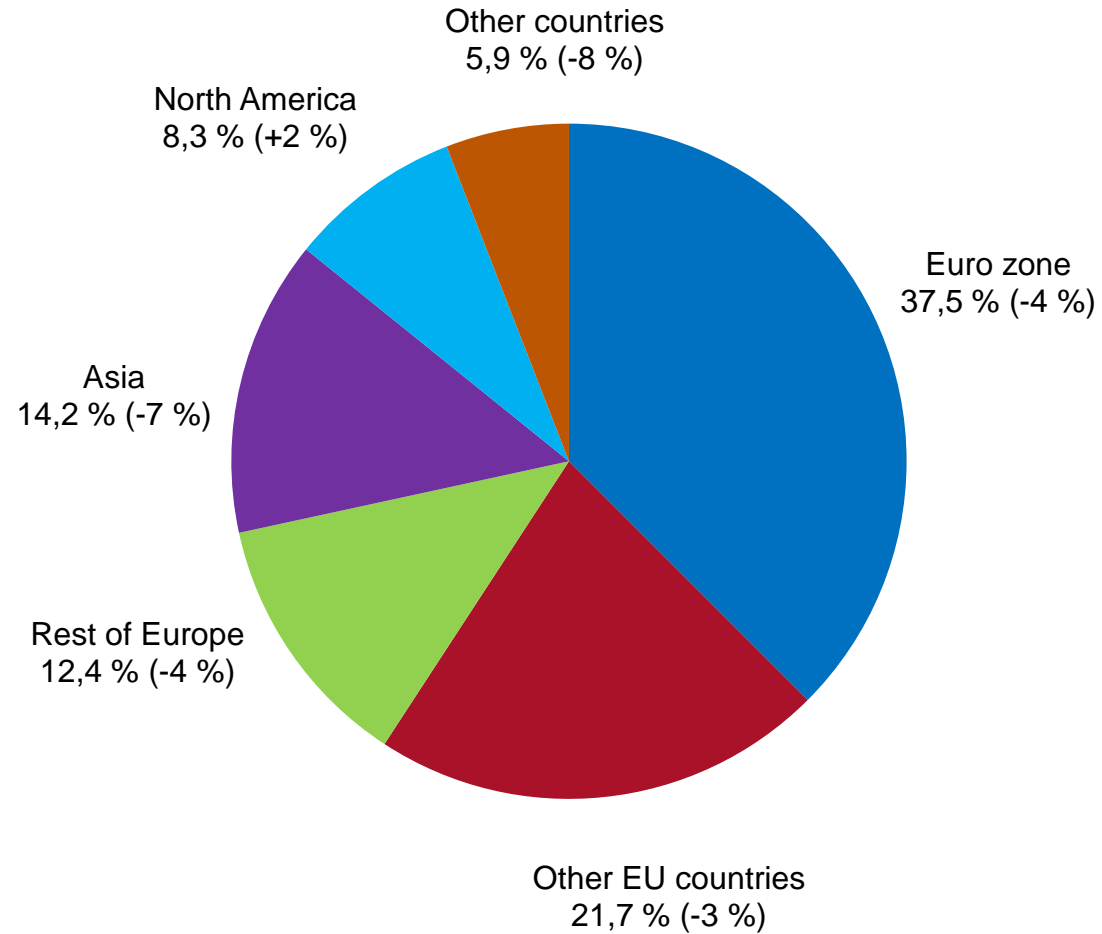

MONTHLY EXPORTS TO EU, THE EURO ZONE AND TO COUNTRIES OUTSIDE EU IN 2012-2016

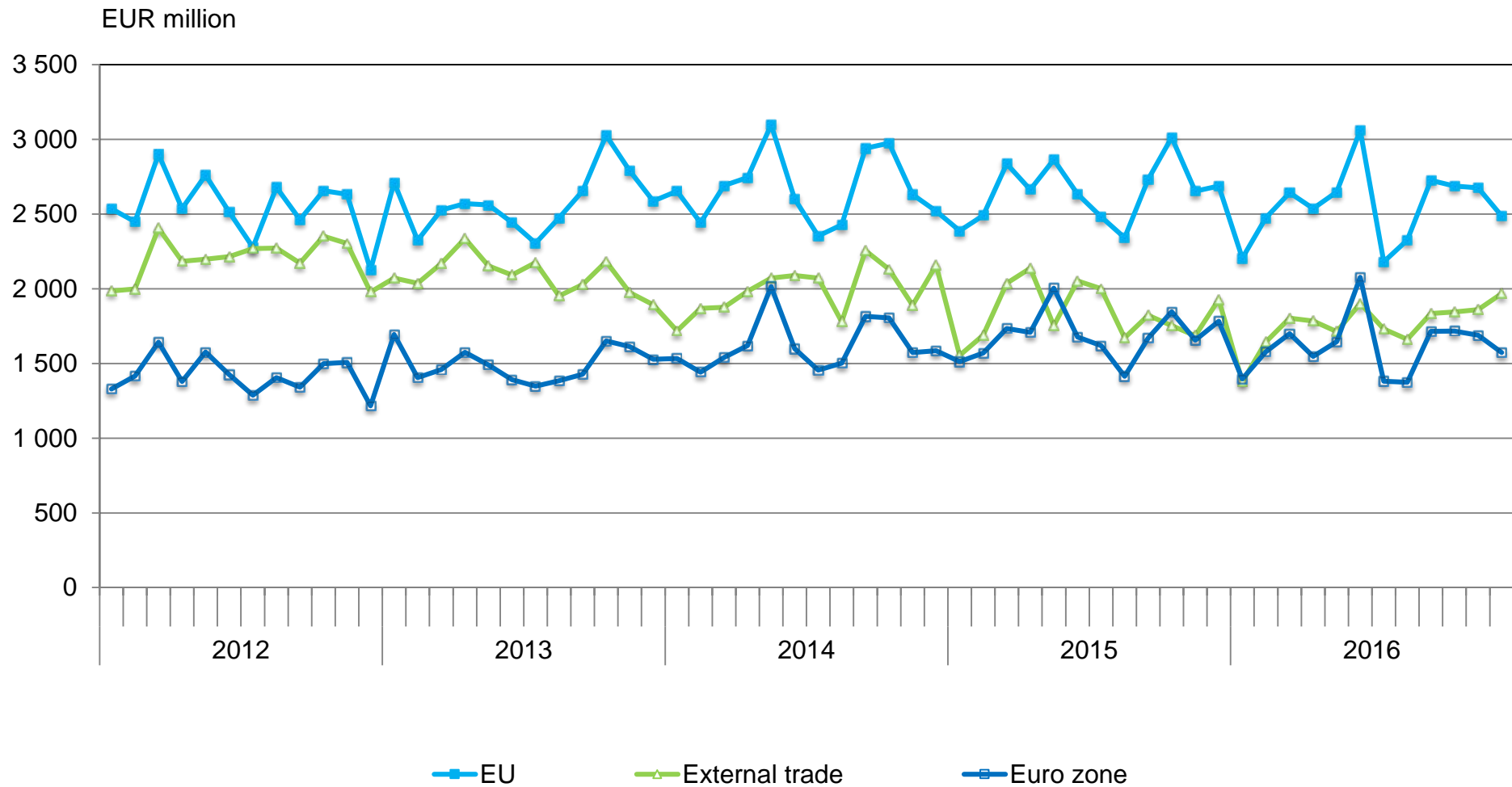

MONTHLY IMPORTS FROM EU, THE EURO ZONE AND FROM COUNTRIES OUTSIDE EU IN 2012-2016

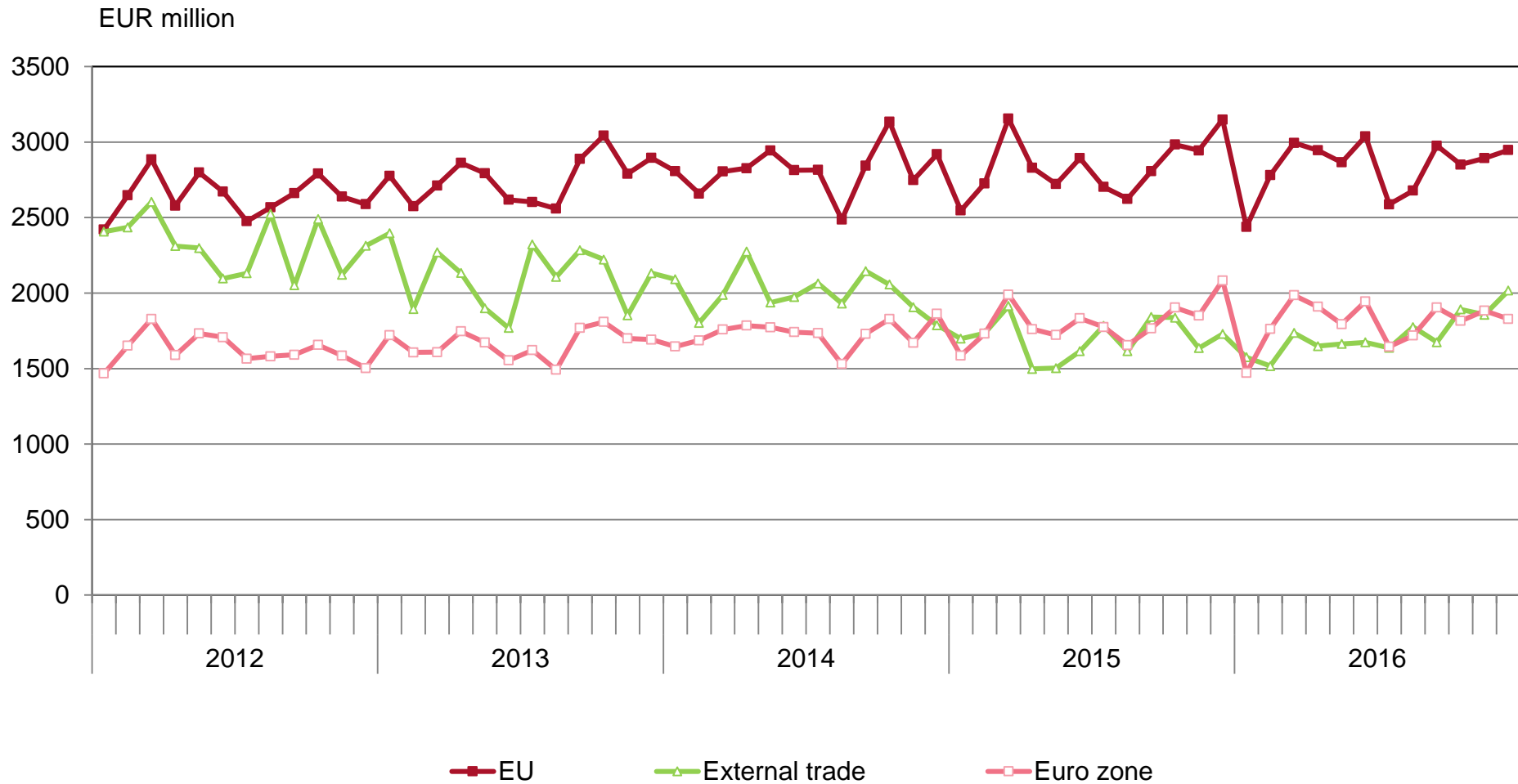

FOREIGN TRADE BY COUNTRIES 2016

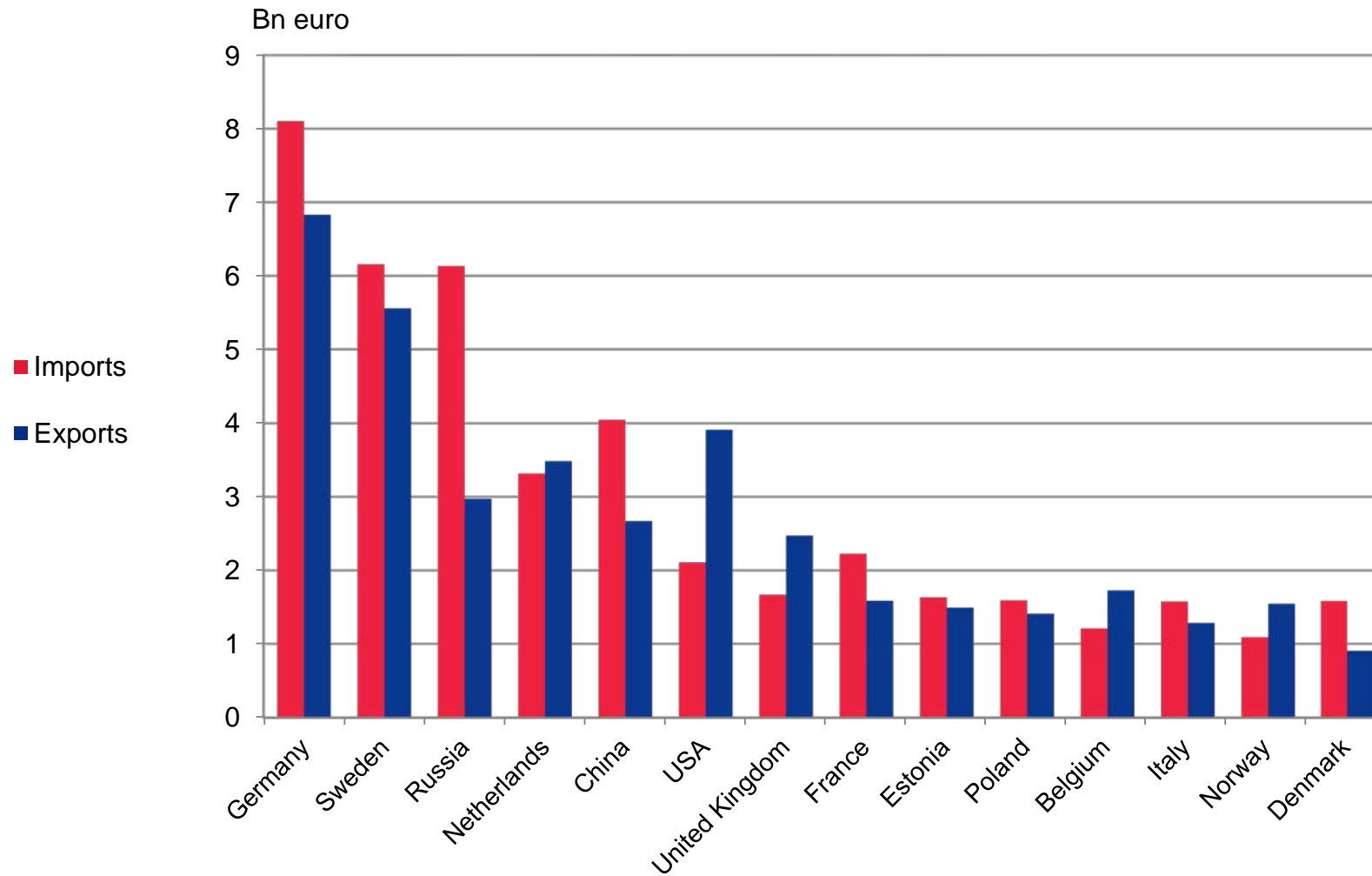

CHANGE OF EXPORTS AND IMPORTS WITH MAIN TRADING PARTNERS 2016

Change compared to corresponding time period previous year (%)

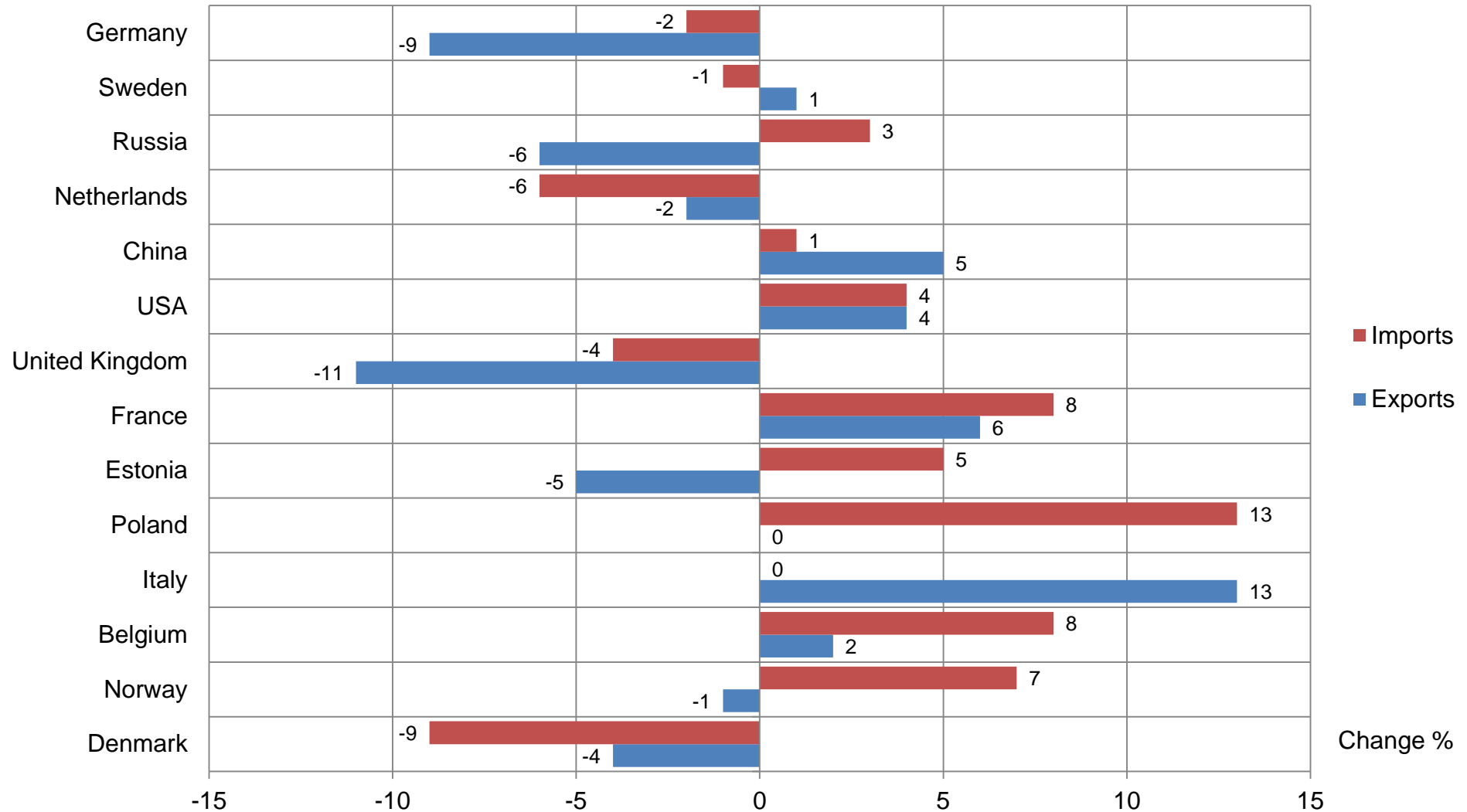

MONTHLY EXPORTS TO GERMANY, SWEDEN, RUSSIA AND UNITED STATES 2012-2016

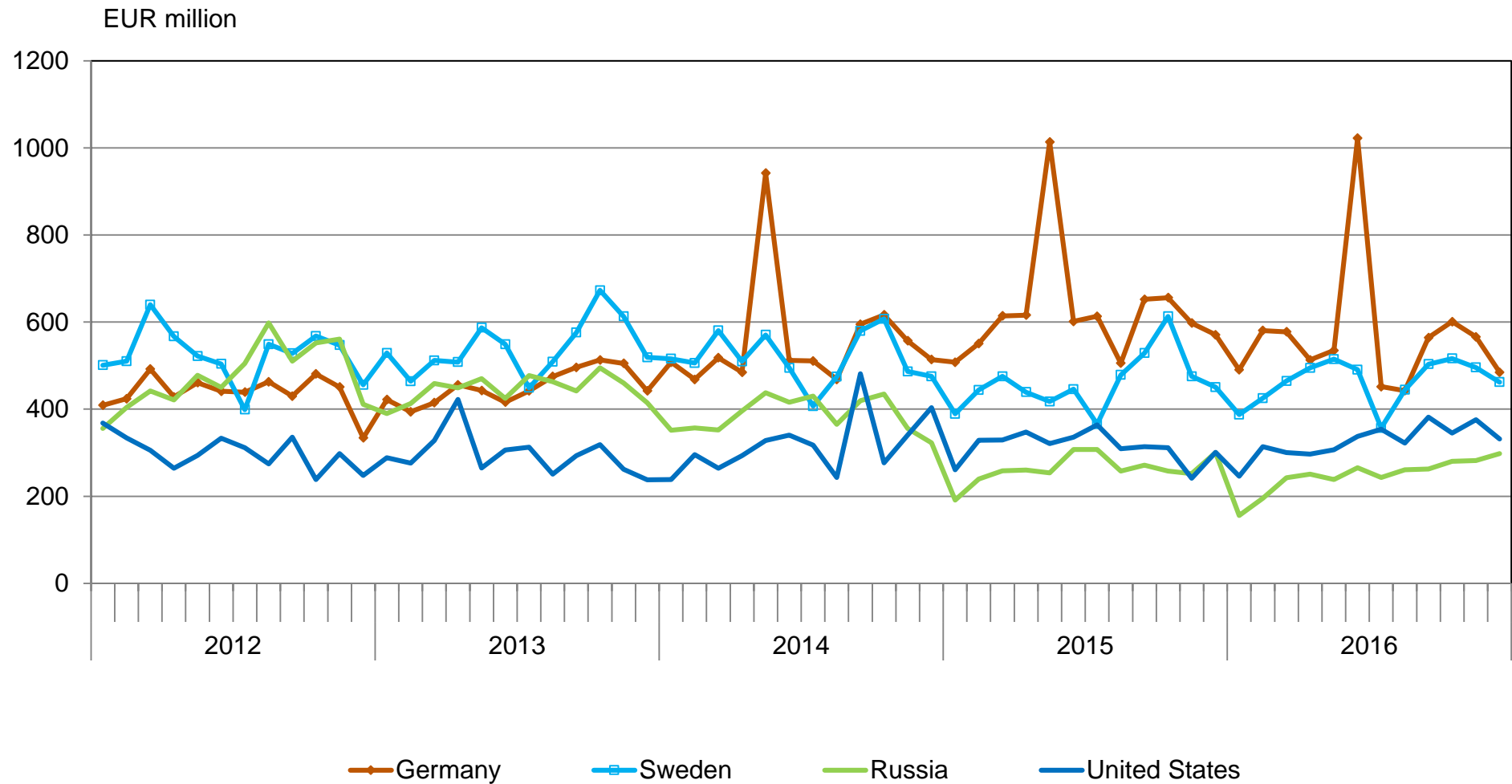

MONTHLY IMPORTS FROM GERMANY, SWEDEN, RUSSIA AND CHINA 2012-2016

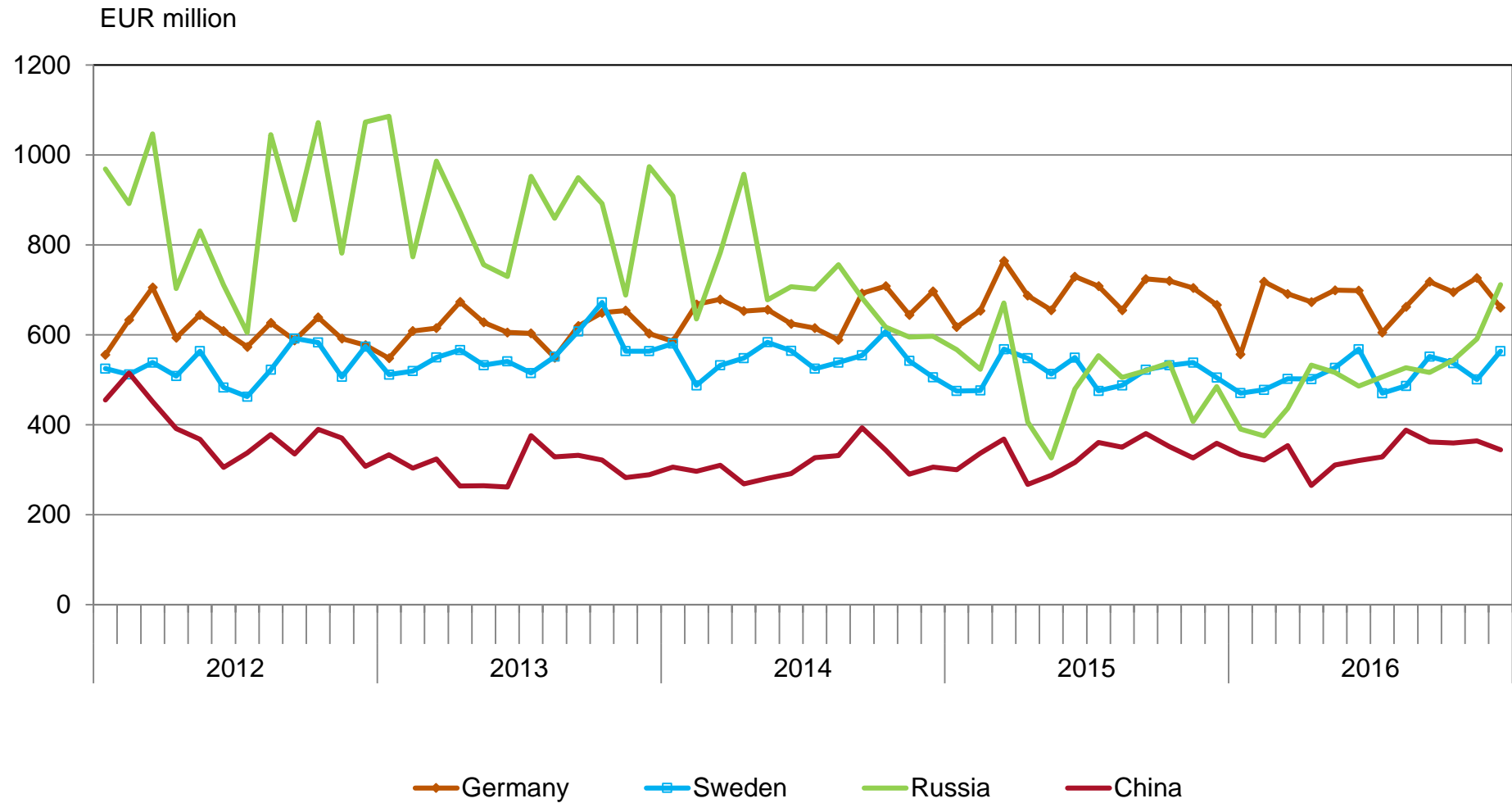

EXPORTS TO SWEDEN BY PRODUCTS 2016

Share and change from previous year (%)

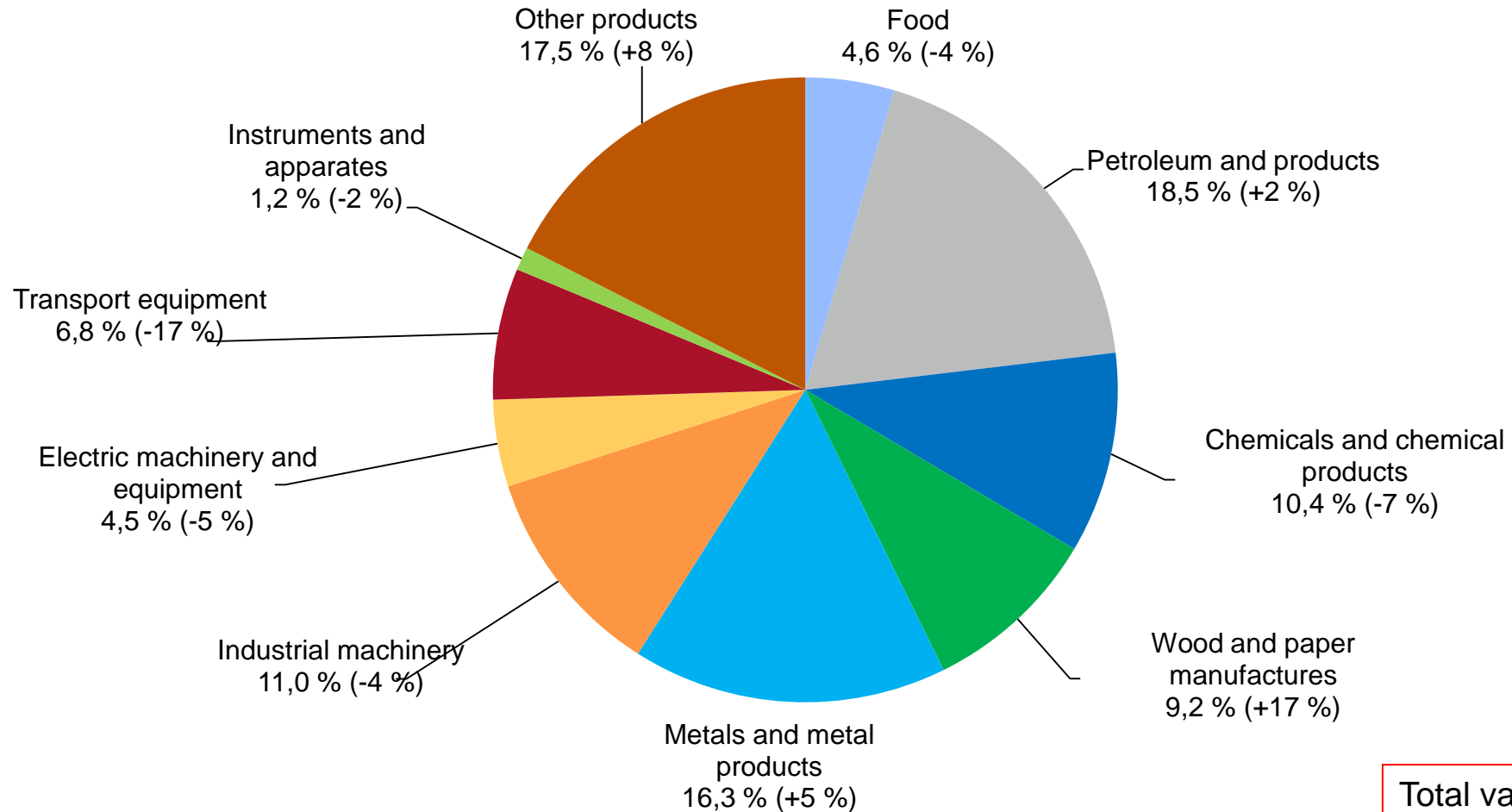

Total value of exports to Sweden in 2016 was EUR 5,6 billion (+1 %)

IMPORTS FROM SWEDEN BY PRODUCTS 2016

Share and change from previous year (%)

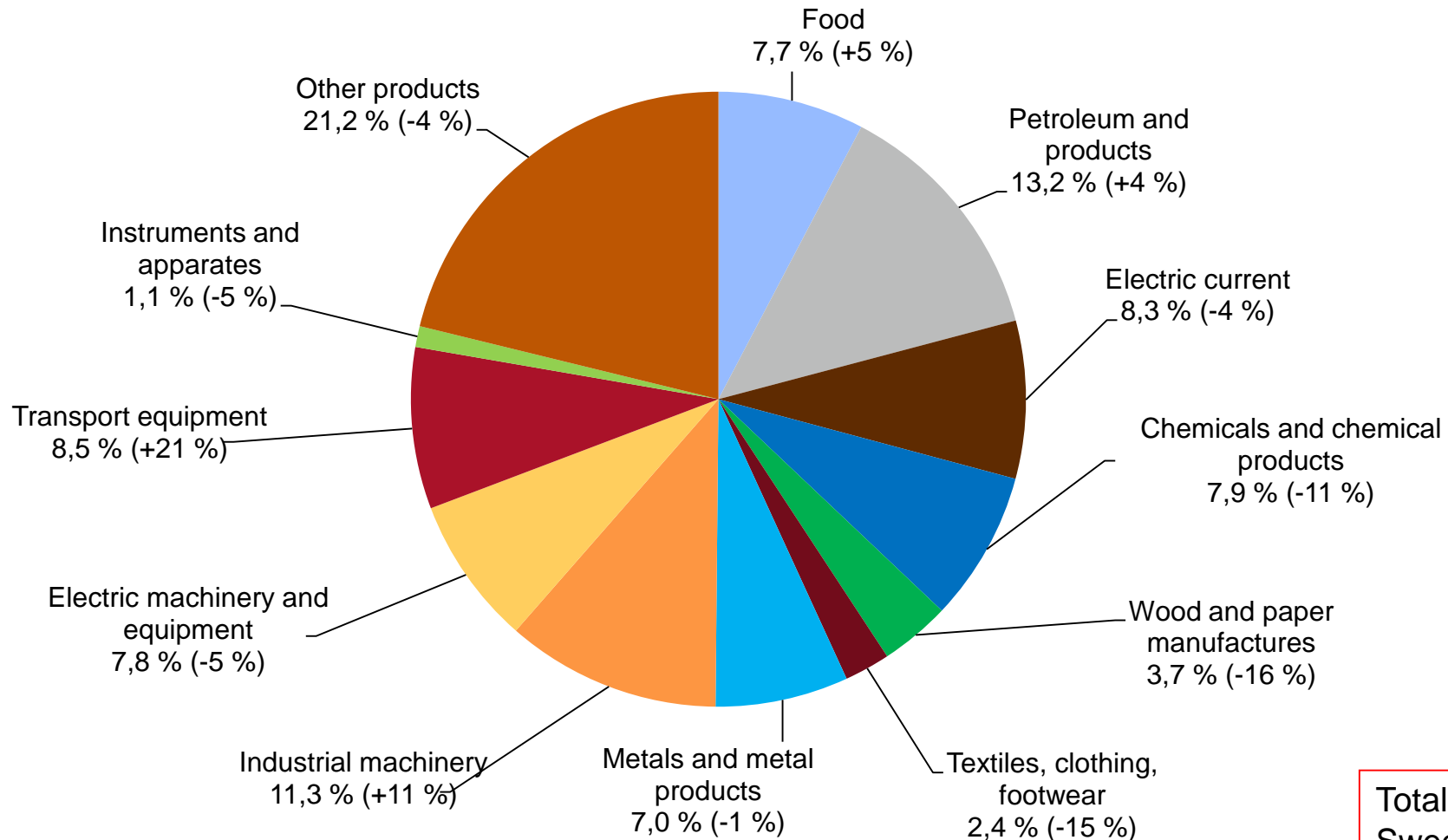

Total value of imports from Sweden in 2016 was EUR 6,2 billion (-1 %)

EXPORTS TO GERMANY BY PRODUCTS 2016

Share and change from previous year (%)

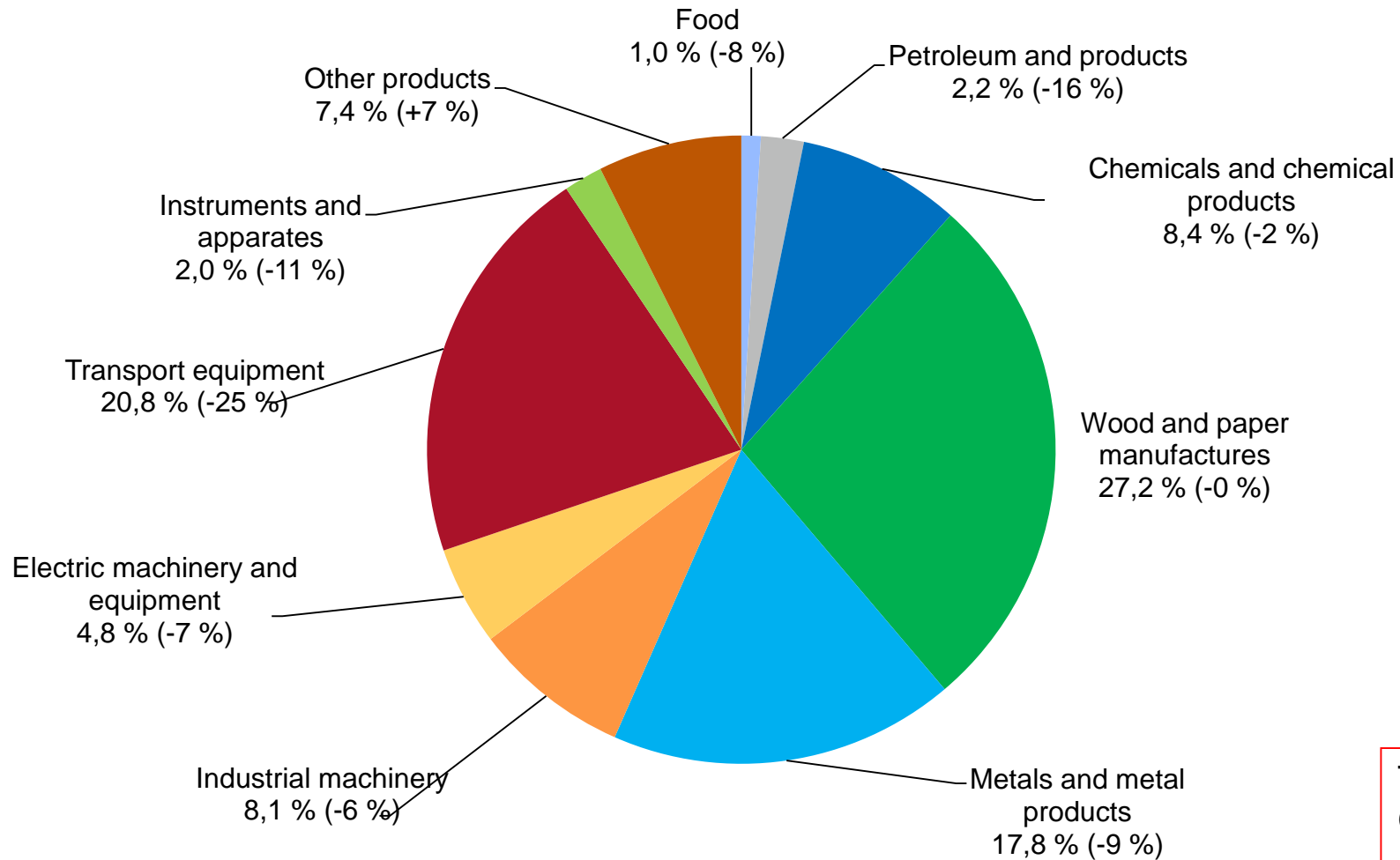

Total value of exports to Germany in 2016 was EUR 6,8 billion (-9 %)

IMPORTS FROM GERMANY BY PRODUCTS 2016

Share and change from previous year (%)

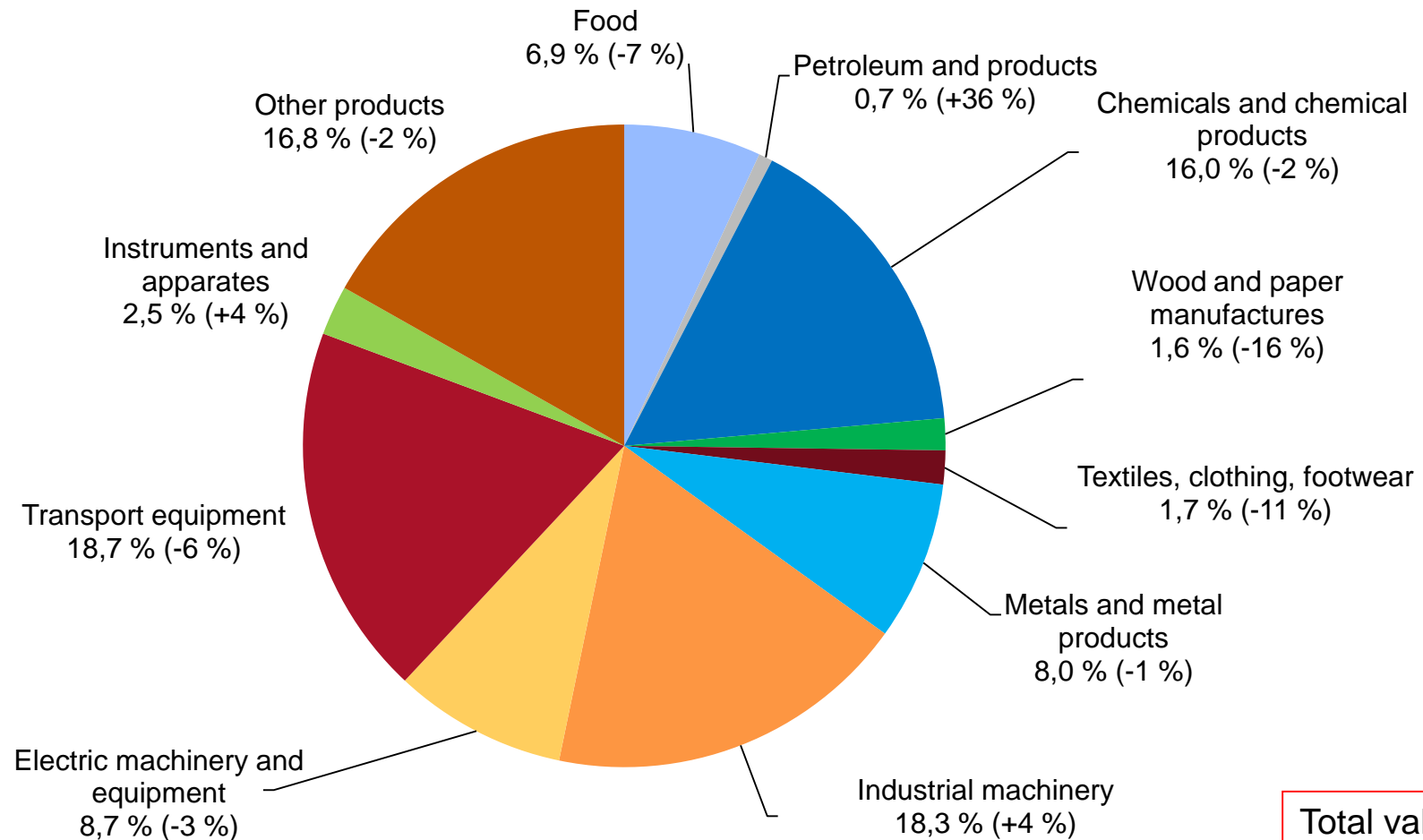

Total value of imports from Germany in 2016 was EUR 8,1 billion (-2 %)

TRADE BETWEEN FINLAND AND SOVIET UNION 1983-90 AND BETWEEN FINLAND AND RUSSIA 1991-2016

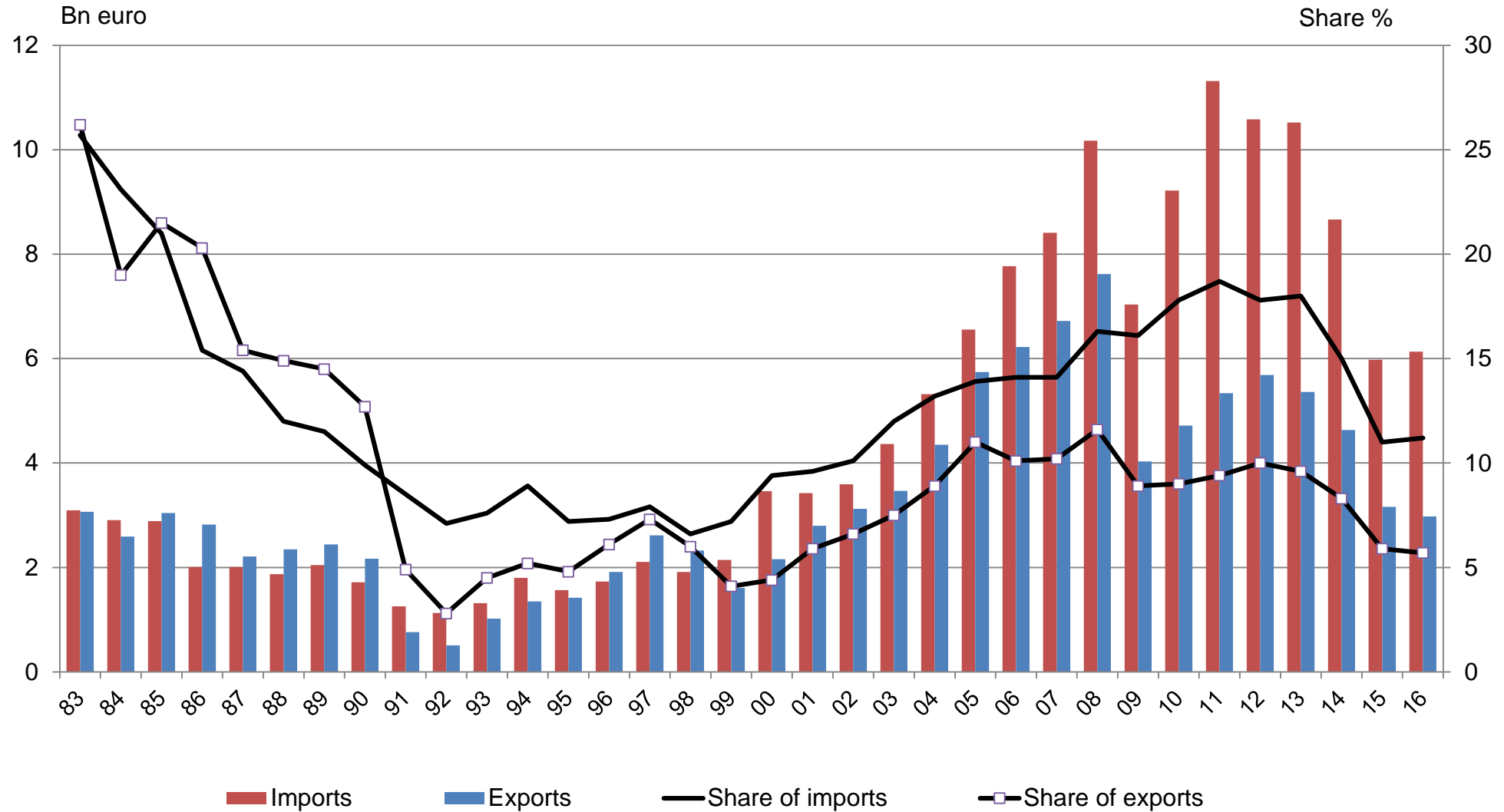

EXPORTS TO RUSSIA BY PRODUCTS 2016

Share and change from previous year (%)

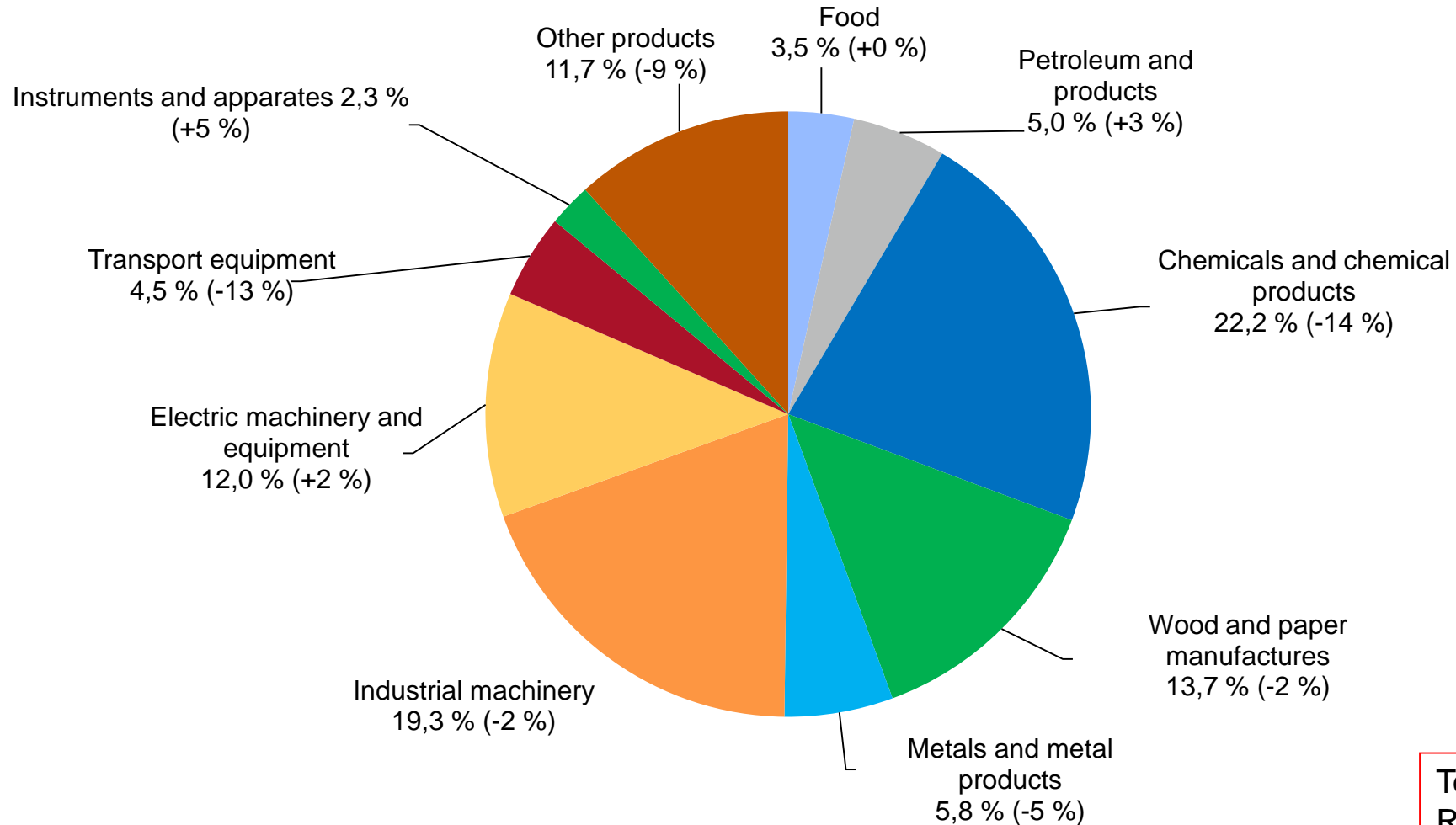

Total value of exports to Russia in 2016 was EUR 3,0 billion (-6 %)

IMPORTS FROM RUSSIA BY PRODUCTS 2016

Share and change from previous year (%)

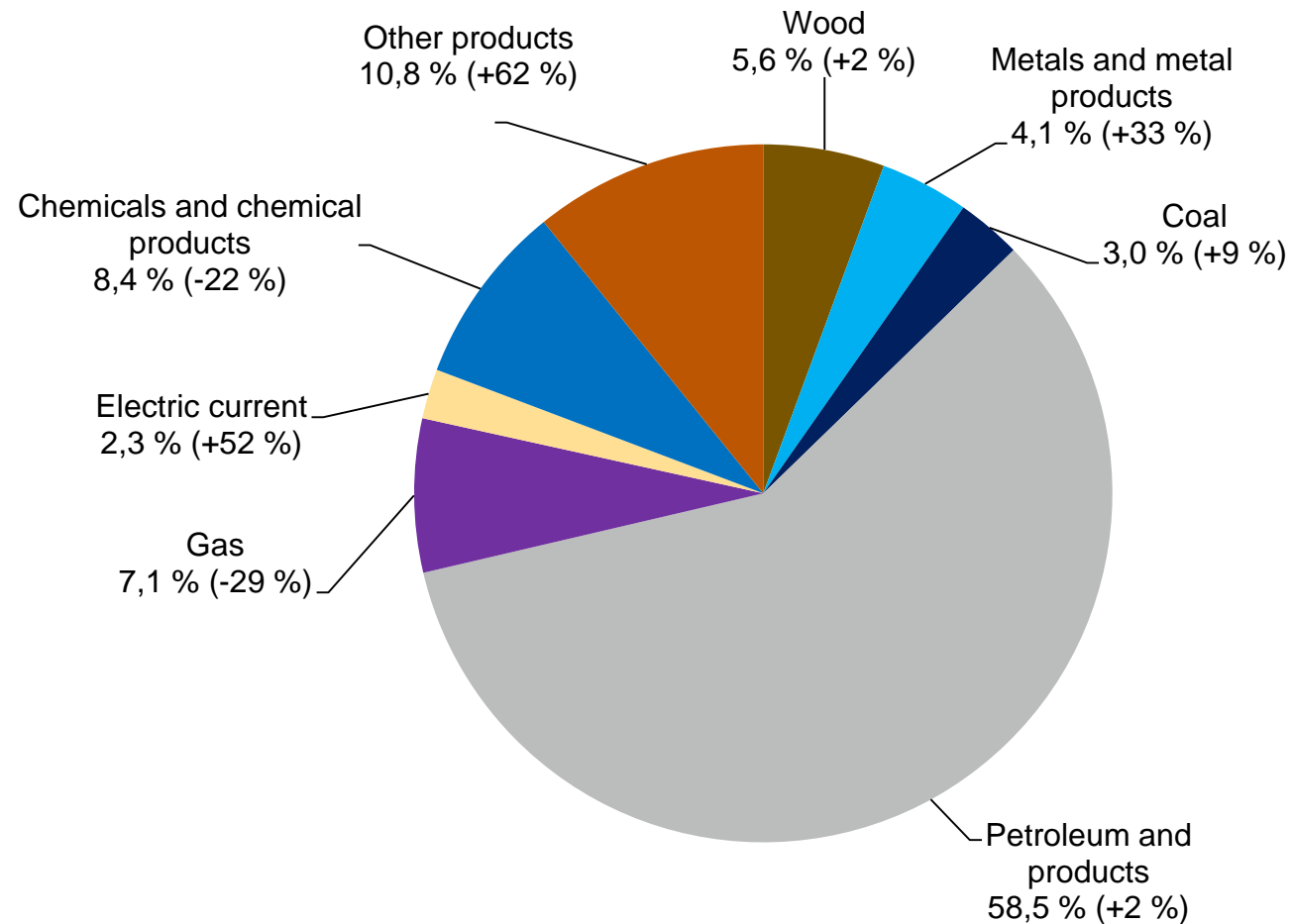

Total value of imports from Russia in 2016 was EUR 6,1 billion (+3 %). Energy products' share of total imports from Russia was 70,9 %.

EXPORTS TO THE UNITED STATES BY PRODUCTS 2016

Share and change from previous year (%)

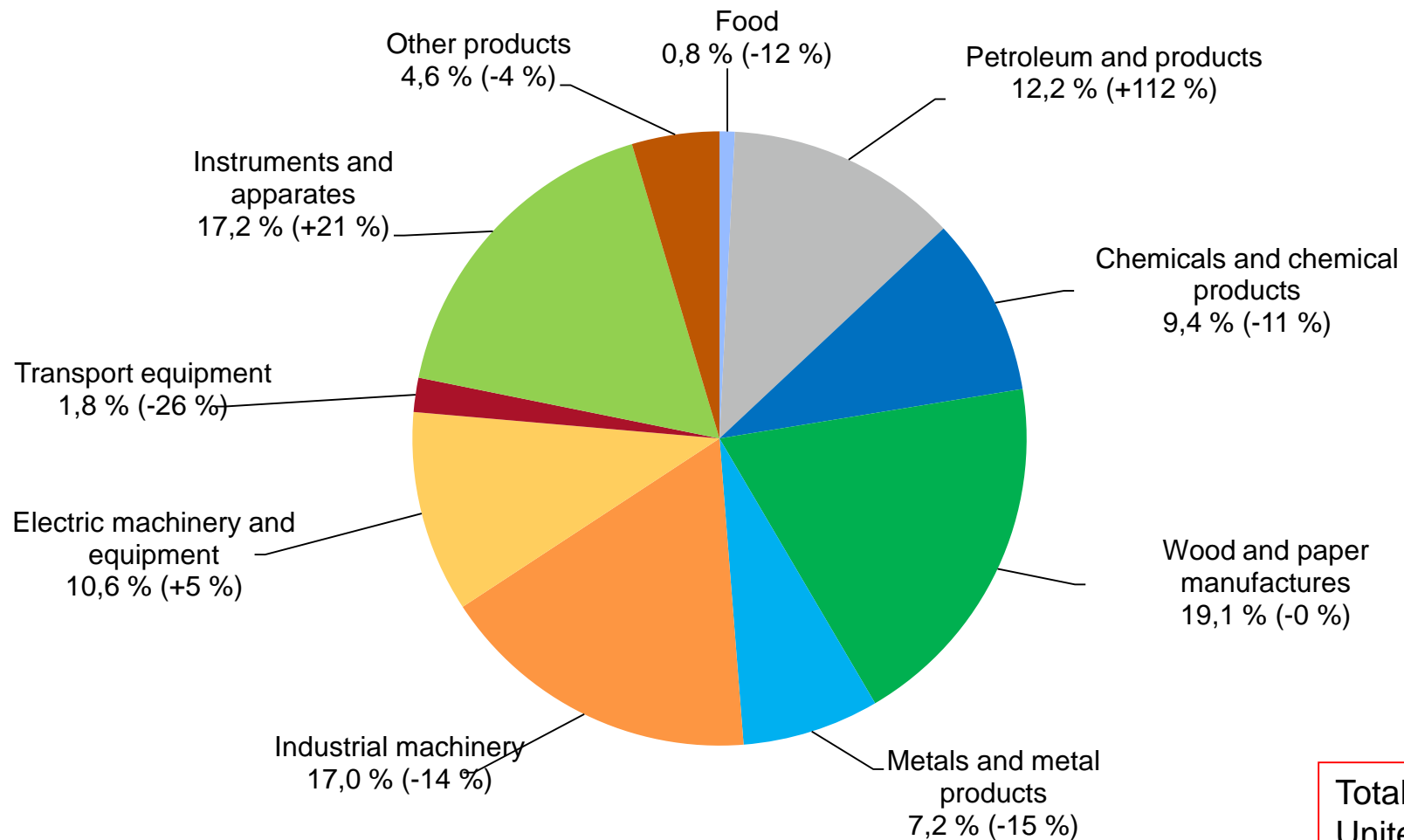

Total value of exports to United States in 2016 was EUR 3,9 billion (+4 %)

IMPORTS FROM THE UNITED STATES BY PRODUCTS 2016

Share and change from previous year (%)

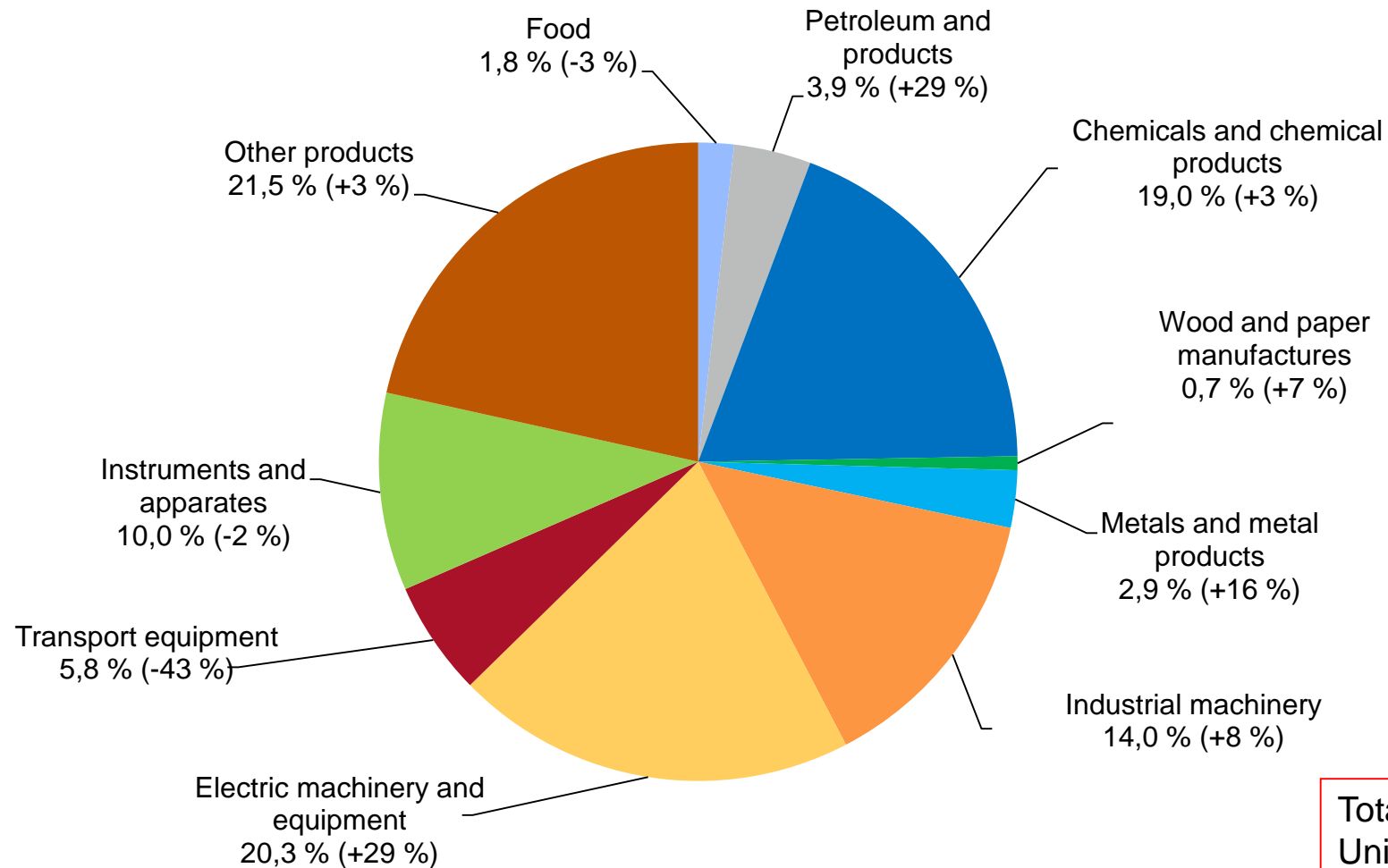

Total value of imports from United States in 2016 was EUR 2,1 billion (+4 %)

EXPORTS TO THE NETHERLANDS BY PRODUCTS 2016

Share and change from previous year (%)

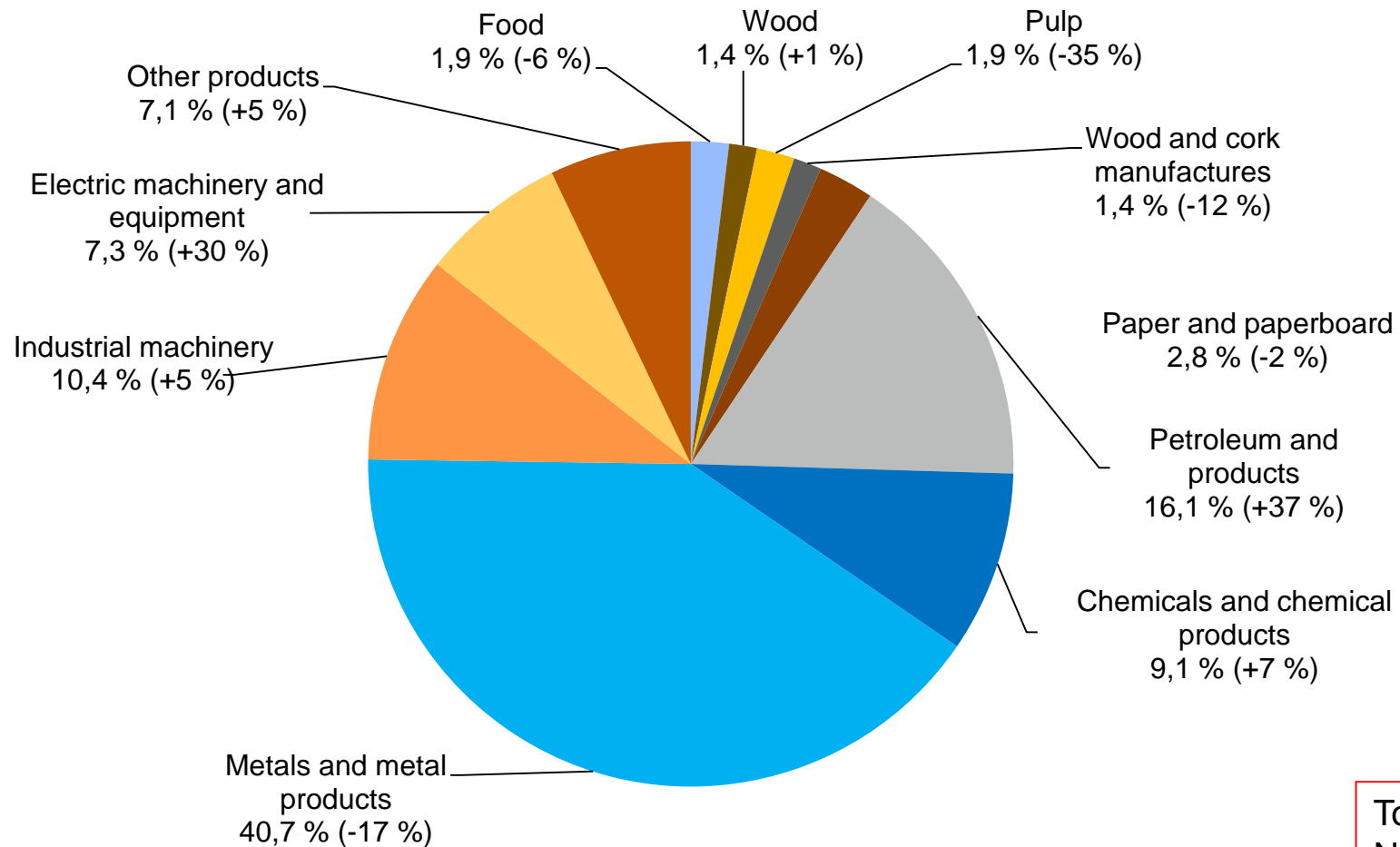

Total value of exports to the Netherlands in 2016 was EUR 3,5 billion (-2 %)

IMPORTS FROM THE NETHERLANDS BY PRODUCTS 2016

Share and change from previous year (%)

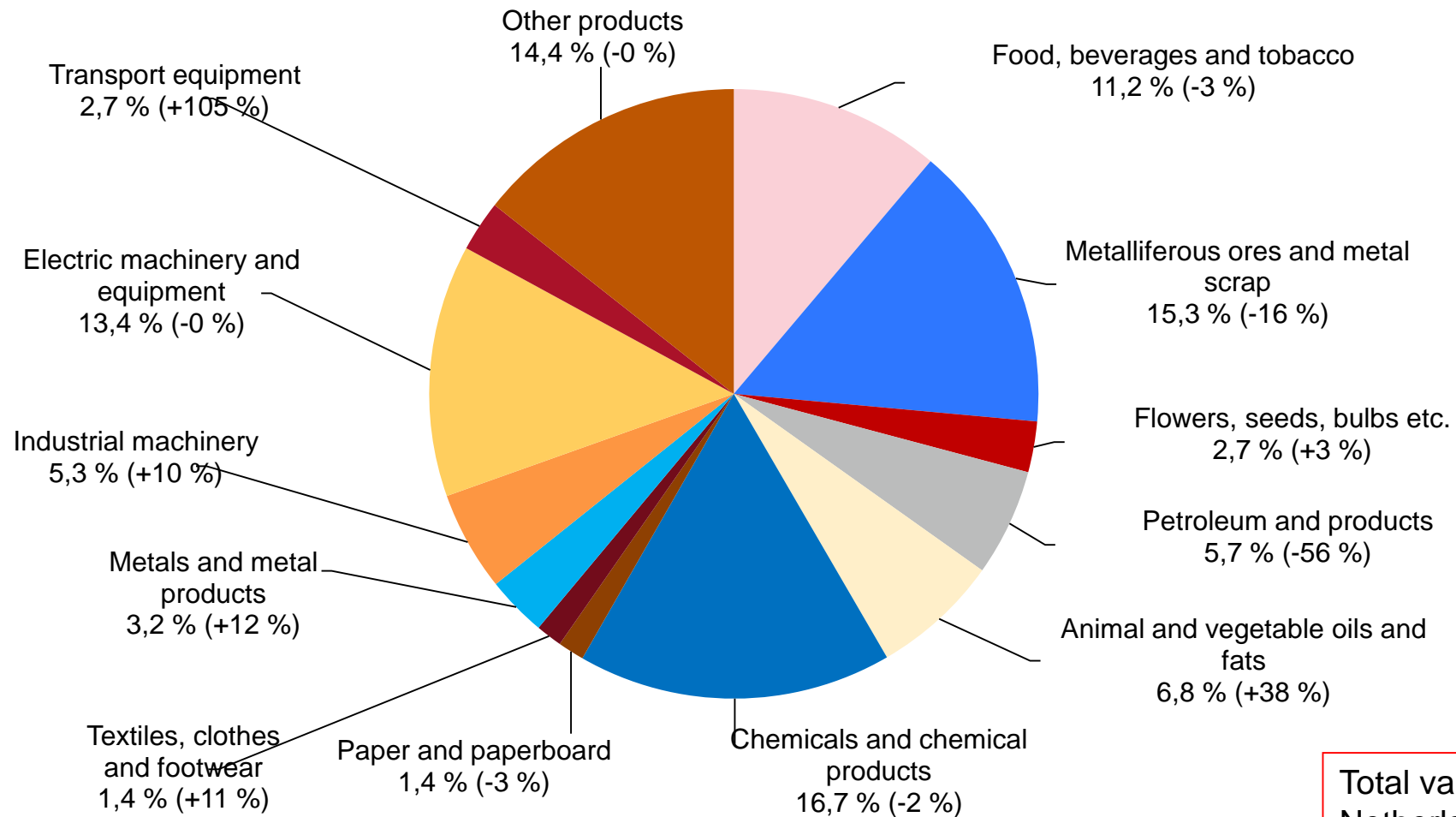

Total value of imports from the Netherlands in 2016 was EUR 3,3 billion (-6 %)

TRANSIT TRANSPORTS 2016

Share and change (tonnage)

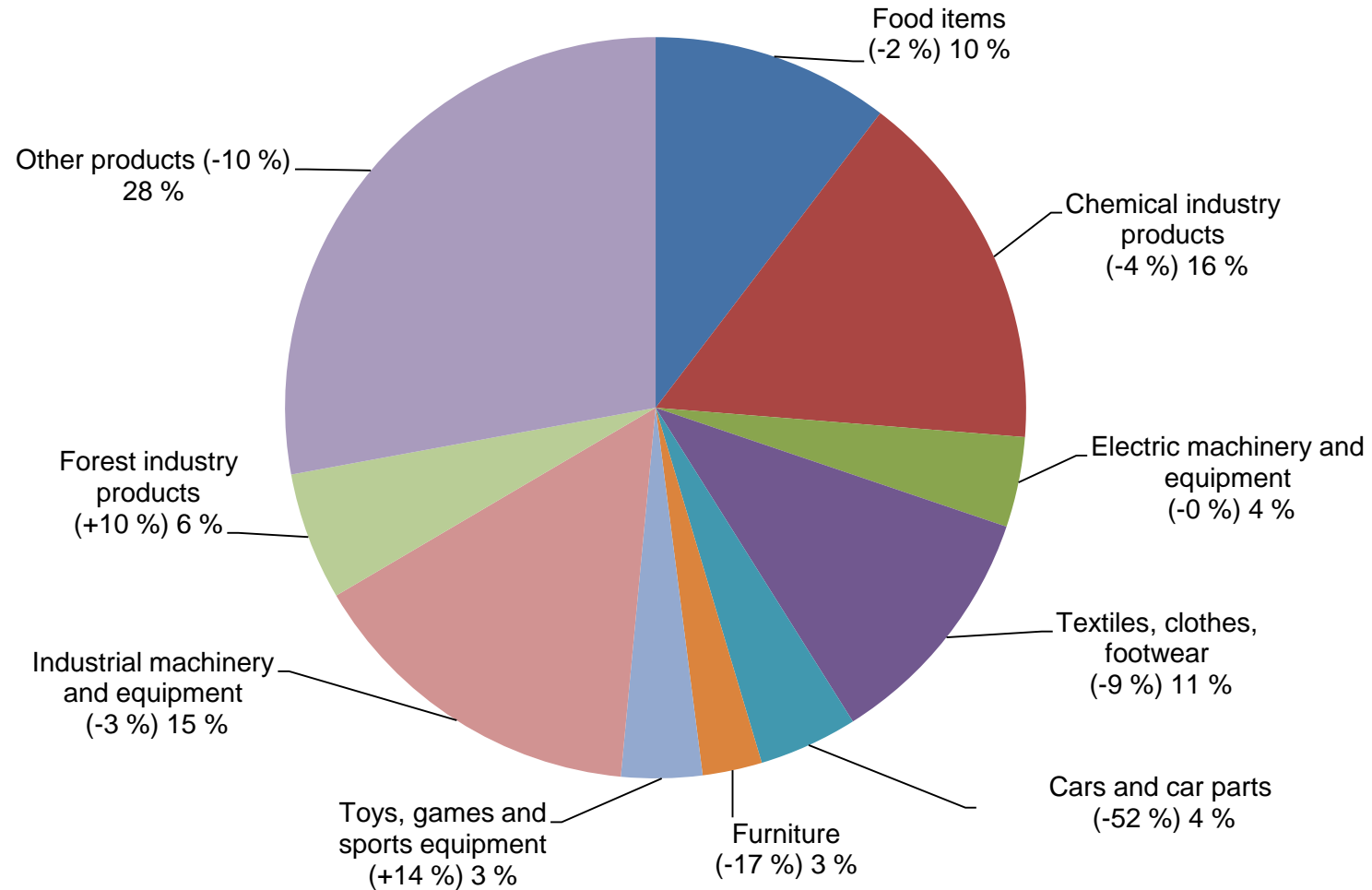

ROAD TRANSITS TO THE EAST 2012-2016 (1000 tonnia)

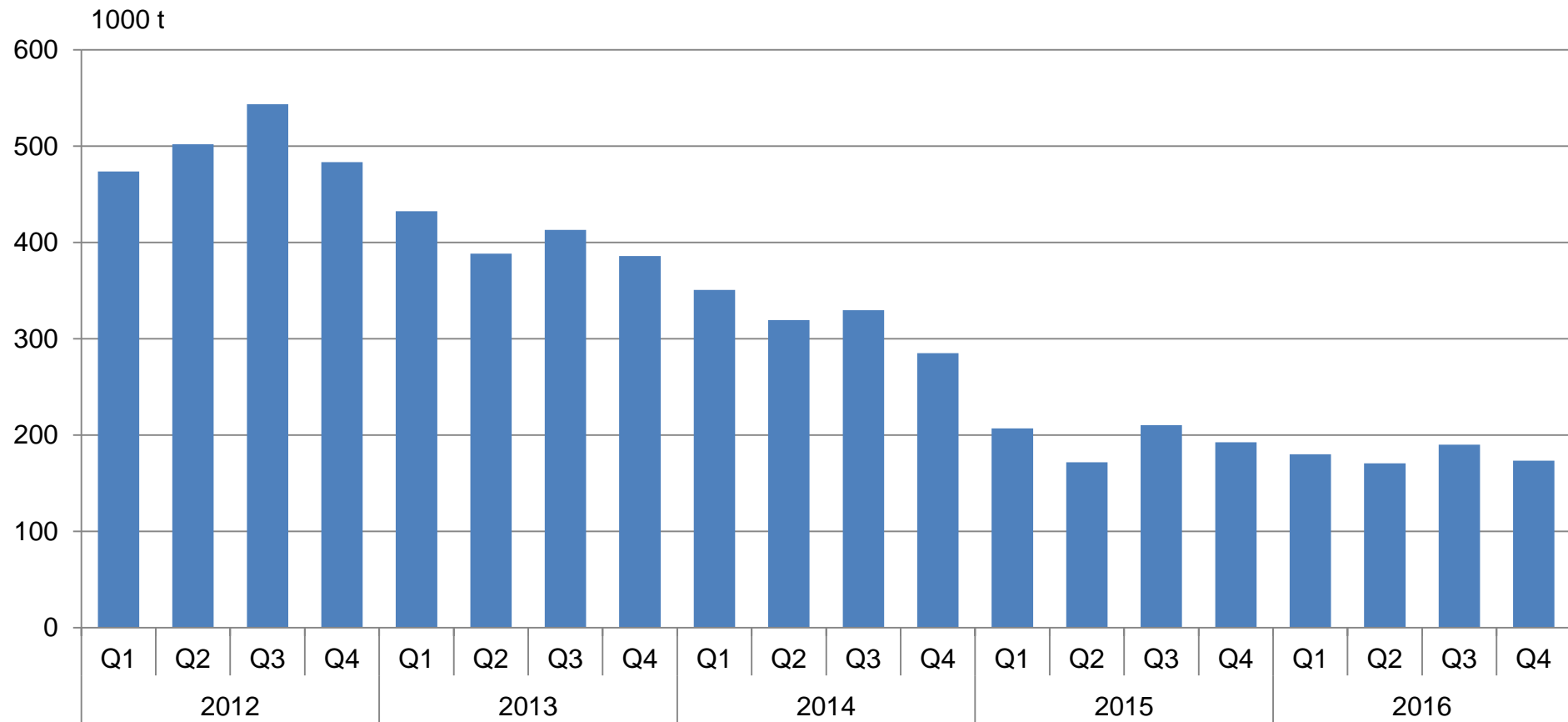

BORDER TRAFFIC 2008-2016

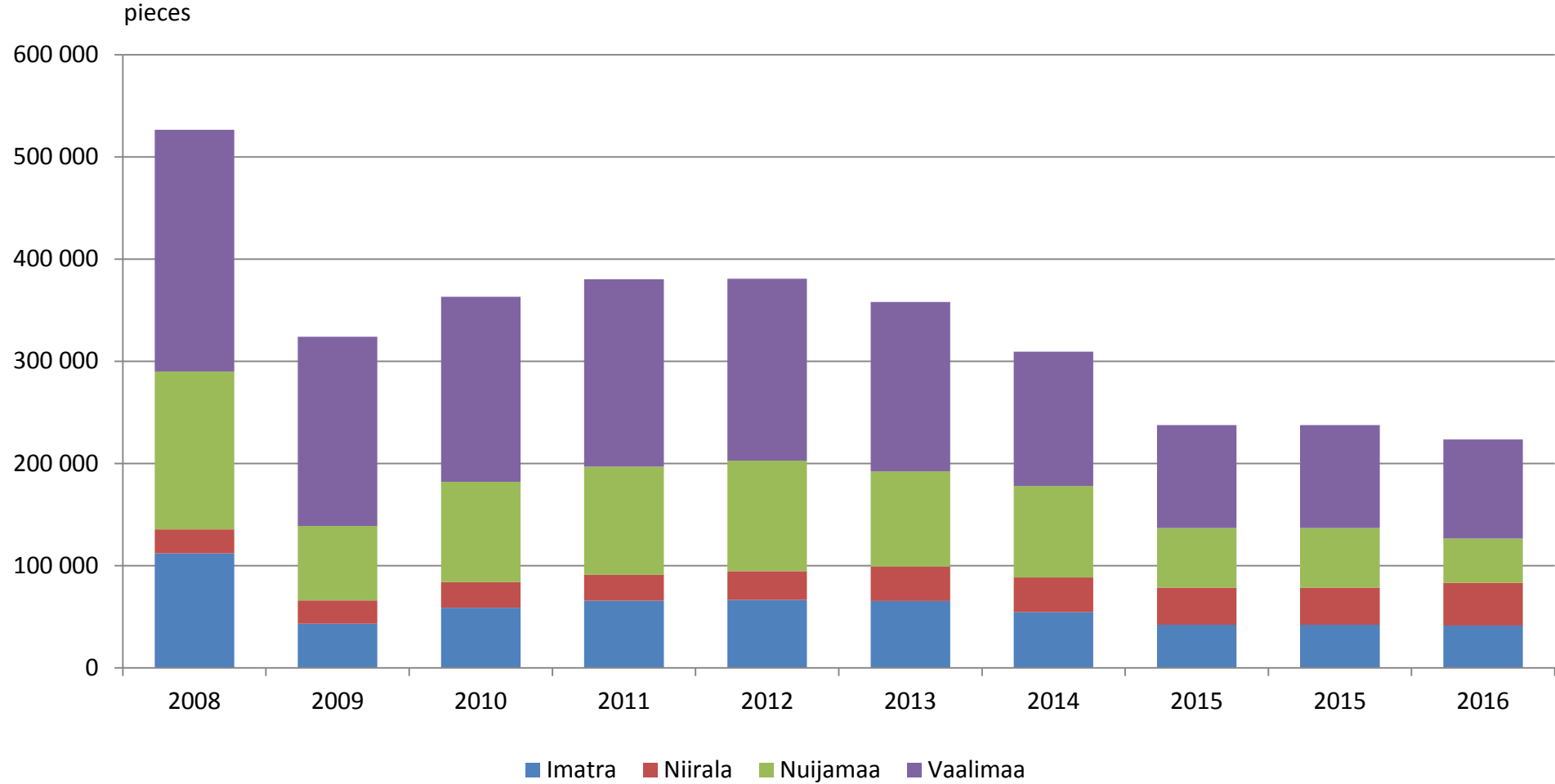

Lorries with cargo per year 2008-2016 (pieces)

BORDER TRAFFIC AT ALL BORDER CROSSING POINTS, HELSINKI AND EASTERN BORDER 2008-2016 (1000 pieces)

